

EXHIBIT "D"

#10

FIRE STATION No 10  
TROY AND NORTHPORT DRIVE  
CITY OF MADISON WISCONSIN

HENRY E. REYNOLDS MAYOR  
EDWARD J. PAGE FIRE CHIEF

CASHIN & ASSOCIATES  
ARCHITECTS & ENGINEERS  
MADISON WISCONSIN



#10 Fire St







CONCRETE BEAM SCHEDULE

MARK	NO.	SPAN	NO.	NO.	NO.	NO.	NO.
MARK	NO.	SPAN	NO.	NO.	NO.	NO.	NO.
CB1	1	10'-0"	1	10'-0"	1	10'-0"	1
CB2	1	10'-0"	1	10'-0"	1	10'-0"	1
CB3	1	10'-0"	1	10'-0"	1	10'-0"	1
CB4	1	10'-0"	1	10'-0"	1	10'-0"	1
CB5	1	10'-0"	1	10'-0"	1	10'-0"	1
CB6	1	10'-0"	1	10'-0"	1	10'-0"	1
CB7	1	10'-0"	1	10'-0"	1	10'-0"	1

REINFORCEMENT BEAM SCHEDULE

MARK	NO.	SPAN	NO.	NO.	NO.	NO.	NO.
MARK	NO.	SPAN	NO.	NO.	NO.	NO.	NO.
CB1	1	10'-0"	1	10'-0"	1	10'-0"	1
CB2	1	10'-0"	1	10'-0"	1	10'-0"	1
CB3	1	10'-0"	1	10'-0"	1	10'-0"	1
CB4	1	10'-0"	1	10'-0"	1	10'-0"	1
CB5	1	10'-0"	1	10'-0"	1	10'-0"	1
CB6	1	10'-0"	1	10'-0"	1	10'-0"	1
CB7	1	10'-0"	1	10'-0"	1	10'-0"	1

SECTION REINFORCEMENT AS REQUIRED  
 FOR WALLS TO BE CONCRETE UNLESS NOTED OTHERWISE  
 FOR WALLS TO BE BRICK UNLESS NOTED OTHERWISE  
 REINFORCEMENT SHALL BE AS SHOWN

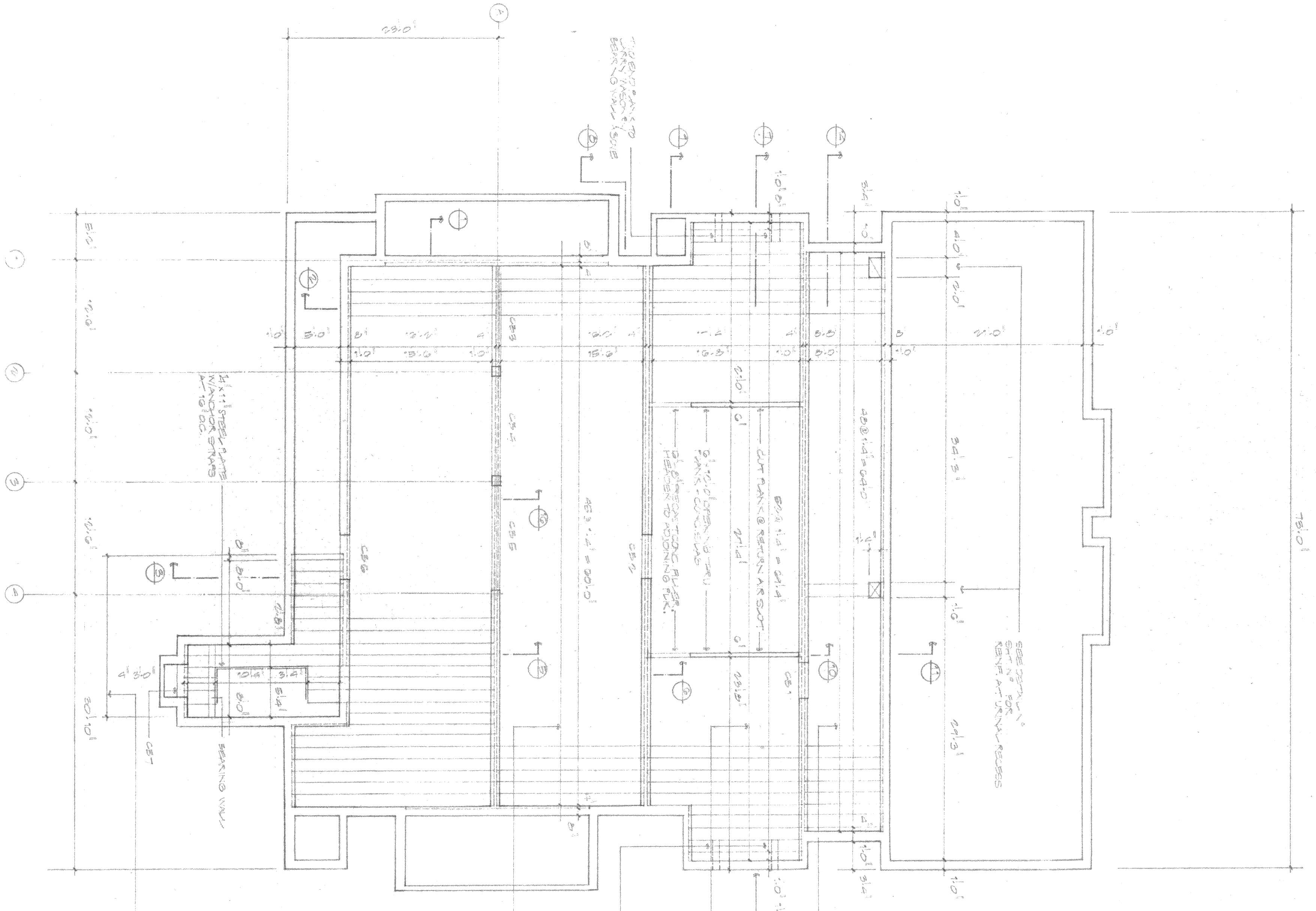
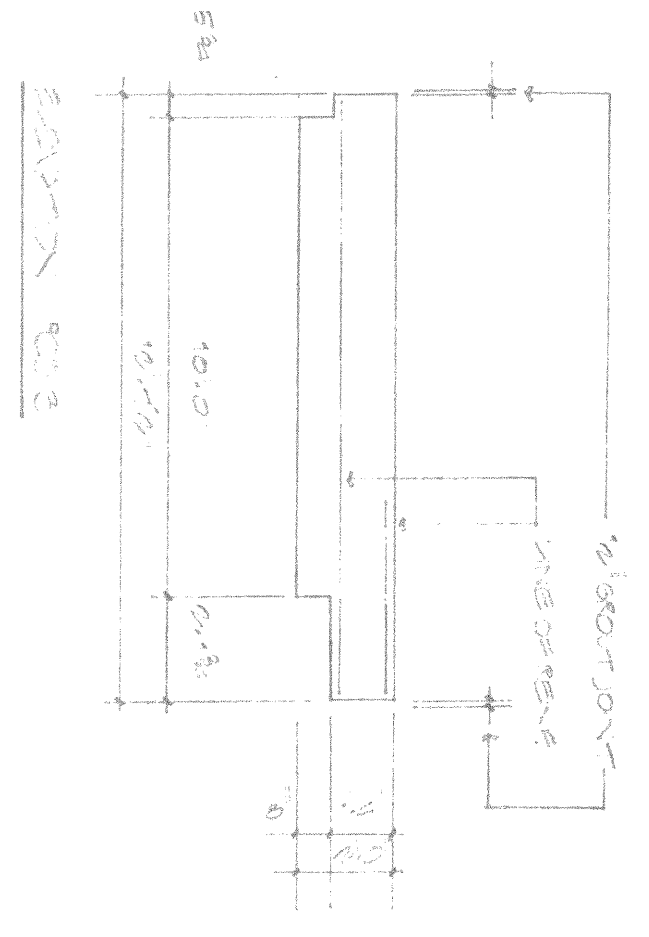

SECTION MADE UP OF REINFORCED CONCRETE  
 REINFORCEMENT SHALL BE AS SHOWN  
 REINFORCEMENT SHALL BE AS SHOWN  
 REINFORCEMENT SHALL BE AS SHOWN

NO.	DESCRIPTION	DATE
1	ISSUED FOR TENDERS	10/10/2010
2	ISSUED FOR CONSTRUCTION	10/10/2010
3	ISSUED FOR AS-BUILT	10/10/2010

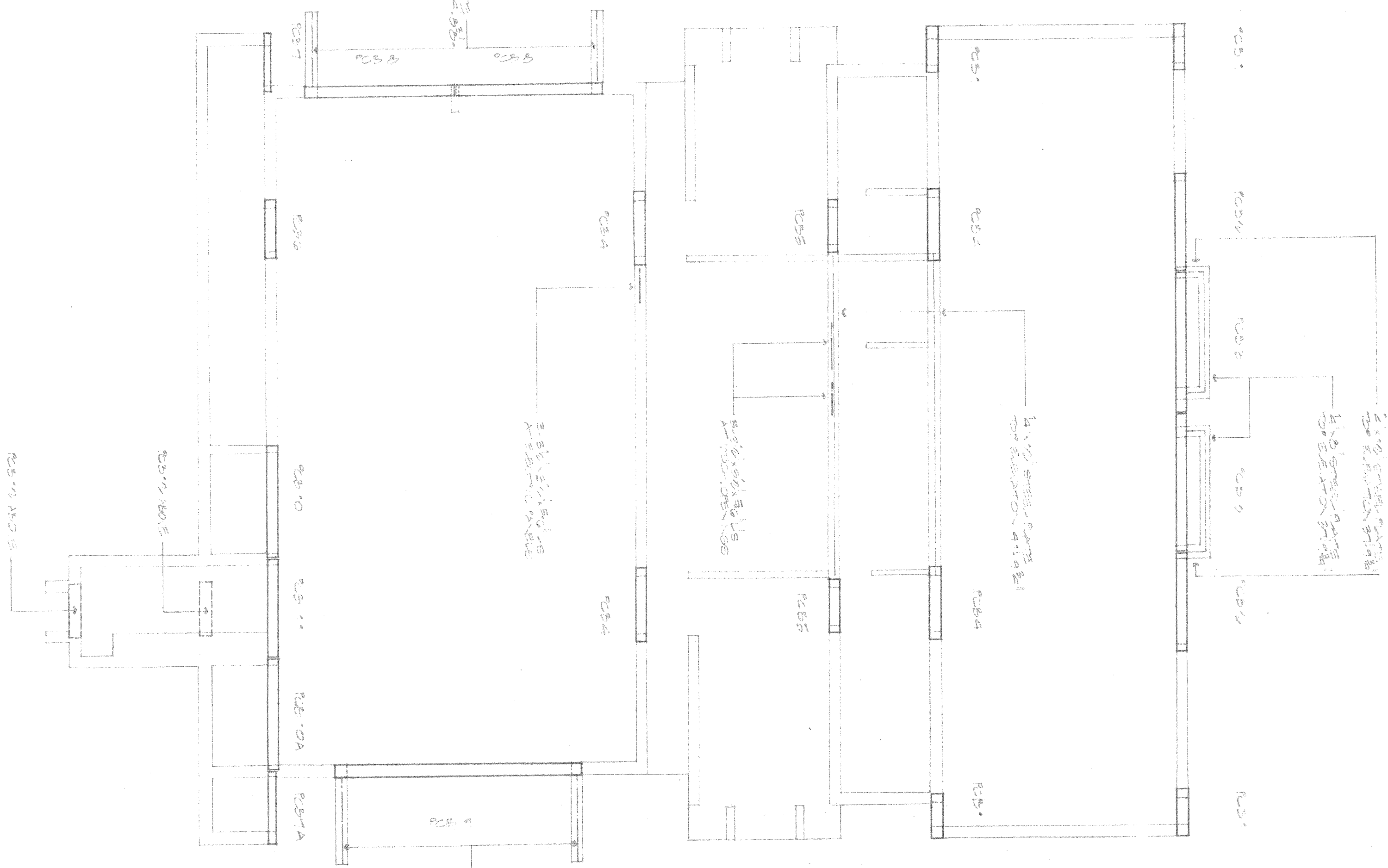

FIG. 5 FLOOR PLAN  
SCALE 1/8" = 1'-0"

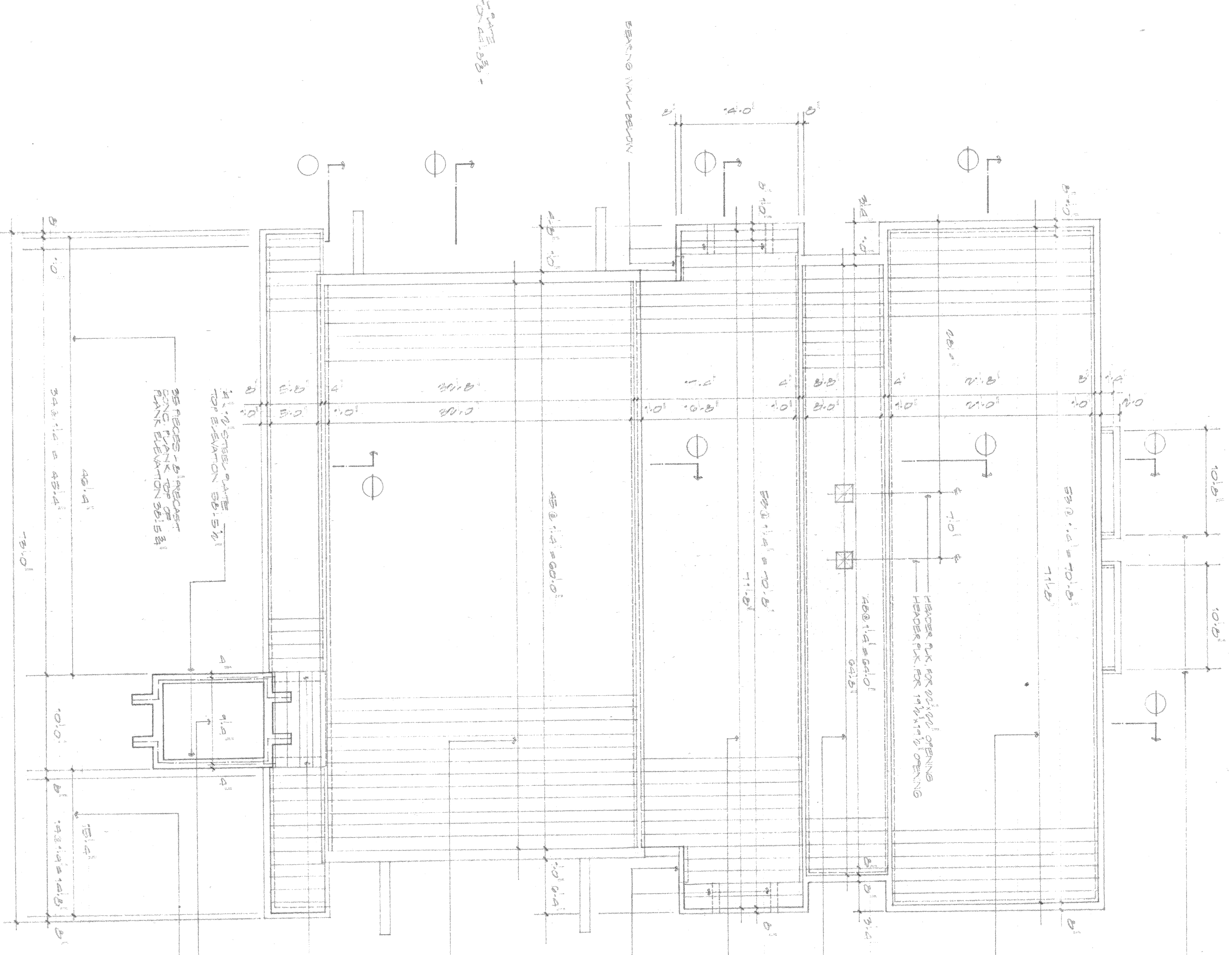

FIG. 6 SECTION  
SCALE 1/8" = 1'-0"



FIG. 7 SECTION  
SCALE 1/8" = 1'-0"

C. P. M. A. ARCHITECTS INC.	
ARCHITECT	PROJECT NO. 100-100
DATE: 10/15/50	DATE: 10/15/50
BY: [Signature]	BY: [Signature]
CHECKED: [Signature]	CHECKED: [Signature]
SCALE: 1/8" = 1'-0"	SCALE: 1/8" = 1'-0"







ROOM FINISH SCHEDULE

ROOM N°	ROOM	FLOOR	WALL	CEILING	FLOOR	WOOD	MEAN	CEILING	WALL	FLOOR	REMARKS
1	CRANK SPACE	COND	COND	COND	COND						
2	WORK ROOM	COND	COND	COND	COND						
3	WORK ROOM	COND	COND	COND	COND						
4	WORK ROOM	COND	COND	COND	COND						
5	MECHANICAL ROOM	COND	COND	COND	COND						
6	MECHANICAL ROOM	COND	COND	COND	COND						
7	MECHANICAL ROOM	COND	COND	COND	COND						
8	MECHANICAL ROOM	COND	COND	COND	COND						
9	MECHANICAL ROOM	COND	COND	COND	COND						
10	MECHANICAL ROOM	COND	COND	COND	COND						
11	MECHANICAL ROOM	COND	COND	COND	COND						
12	MECHANICAL ROOM	COND	COND	COND	COND						
13	MECHANICAL ROOM	COND	COND	COND	COND						
14	MECHANICAL ROOM	COND	COND	COND	COND						
15	MECHANICAL ROOM	COND	COND	COND	COND						

DOOR SCHEDULE

ROOM N°	DOOR	SIZE	TYPE	FINISH	REMARKS
1	1-1	3-0	A	1-1	
2	2-1	3-0	A	2-1	
3	3-1	3-0	A	3-1	
4	4-1	3-0	A	4-1	
5	5-1	3-0	A	5-1	
6	6-1	3-0	A	6-1	
7	7-1	3-0	A	7-1	
8	8-1	3-0	A	8-1	
9	9-1	3-0	A	9-1	
10	10-1	3-0	A	10-1	
11	11-1	3-0	A	11-1	
12	12-1	3-0	A	12-1	
13	13-1	3-0	A	13-1	
14	14-1	3-0	A	14-1	
15	15-1	3-0	A	15-1	

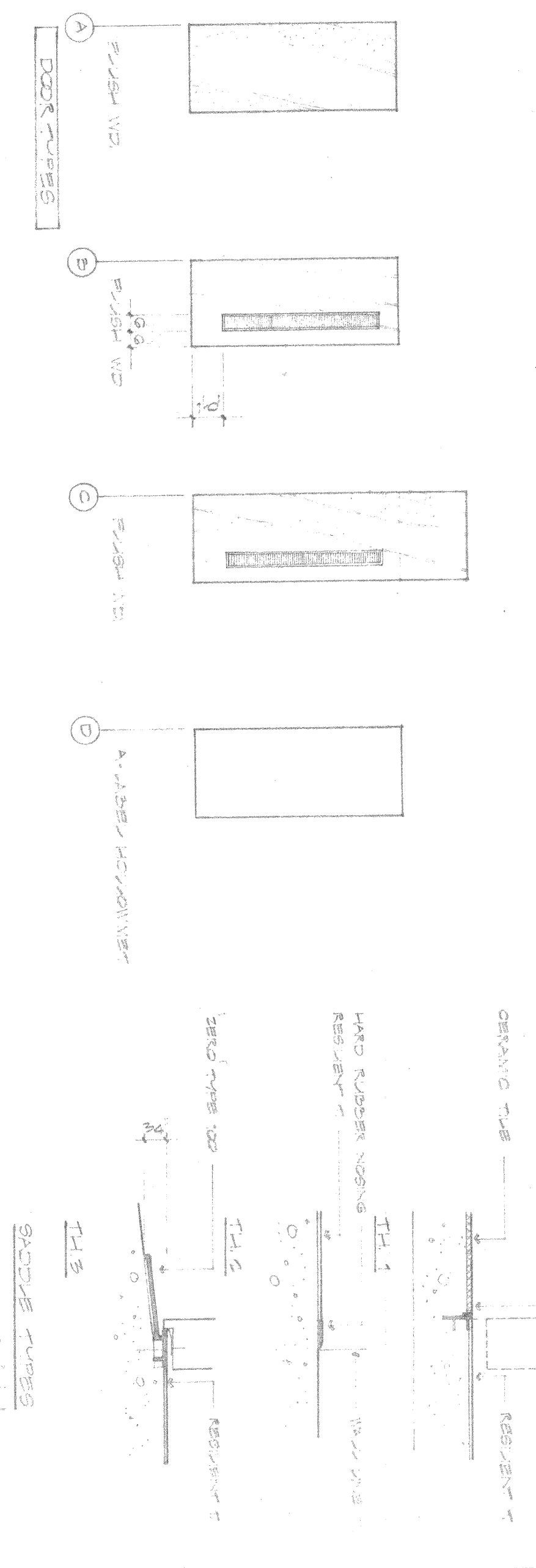

CASHMAN ASSOCIATES INC.  
 ARCHITECTS  
 1000 PINE STREET, SUITE 100  
 PHOENIX, ARIZONA 85019  
 PHONE: 602-254-1100  
 FAX: 602-254-1101  
 WWW.CASHMANARCHITECTS.COM

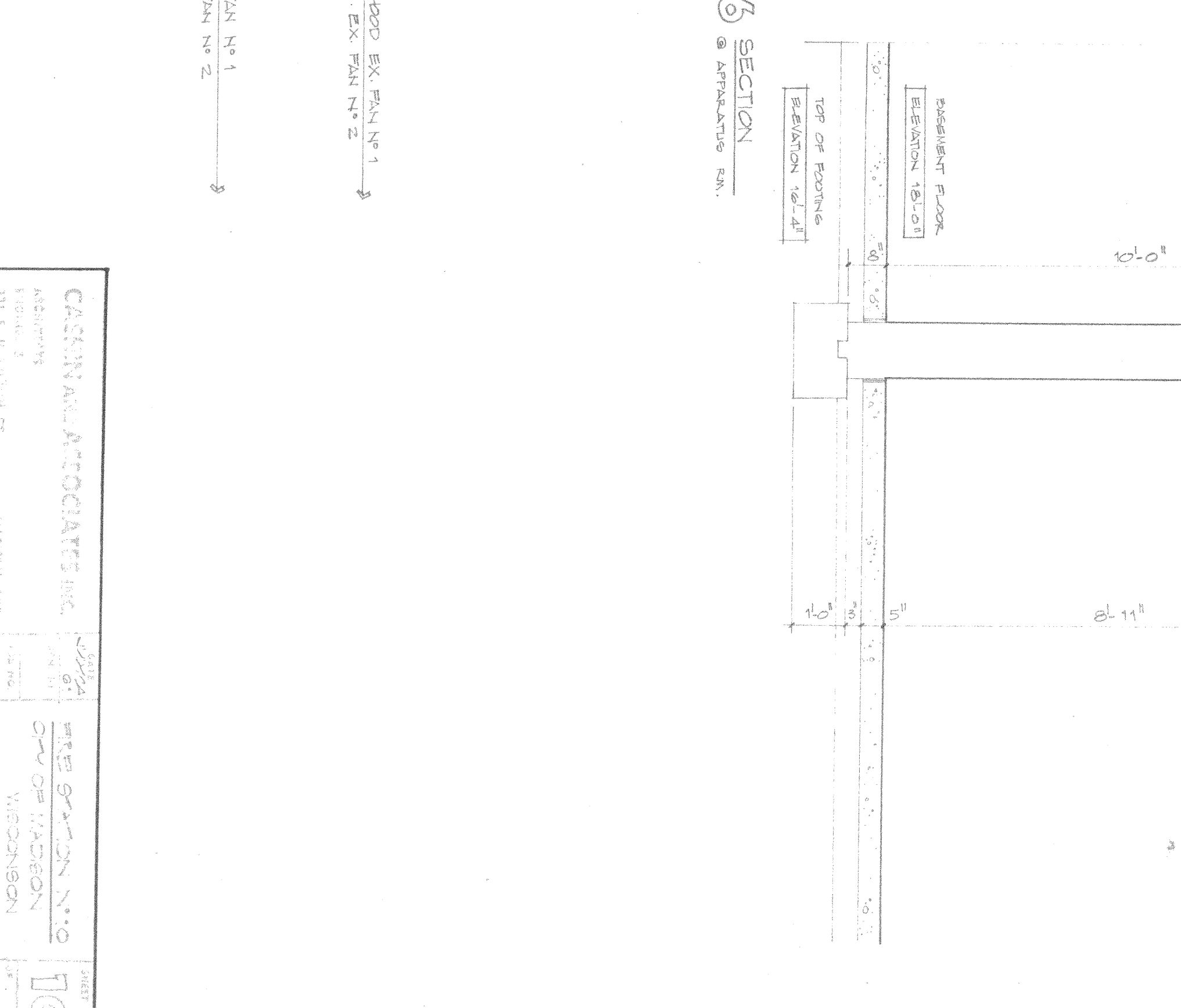
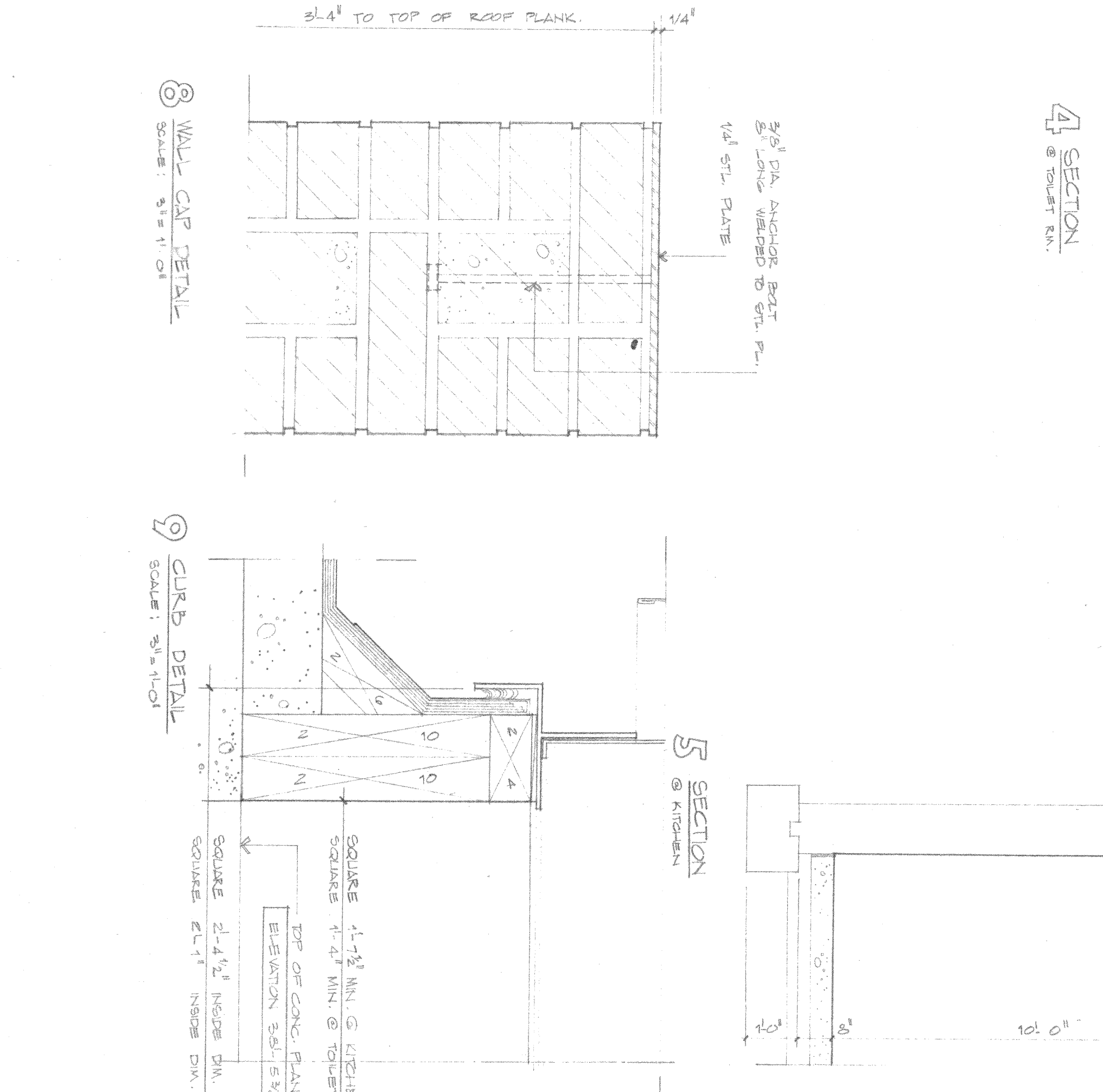
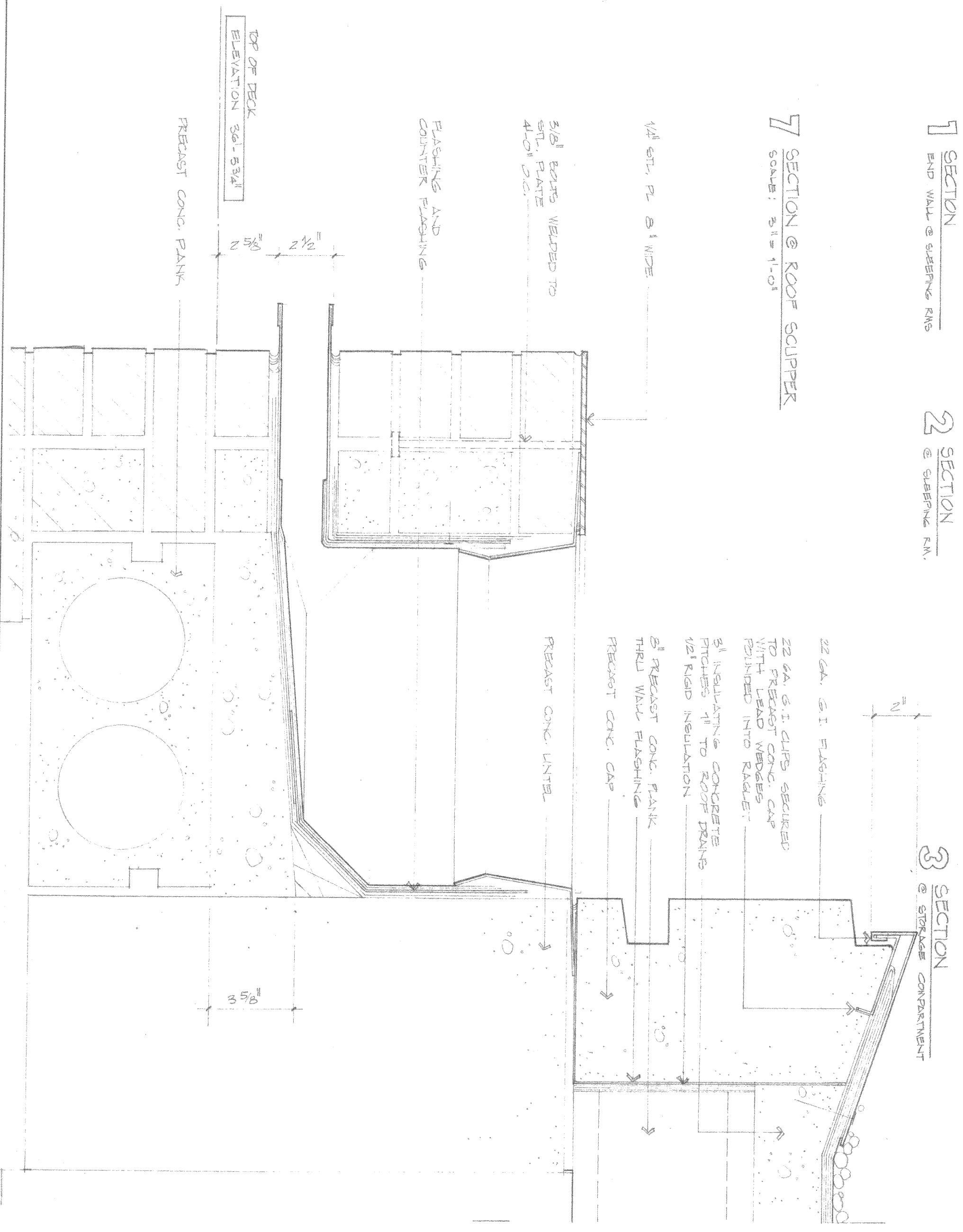
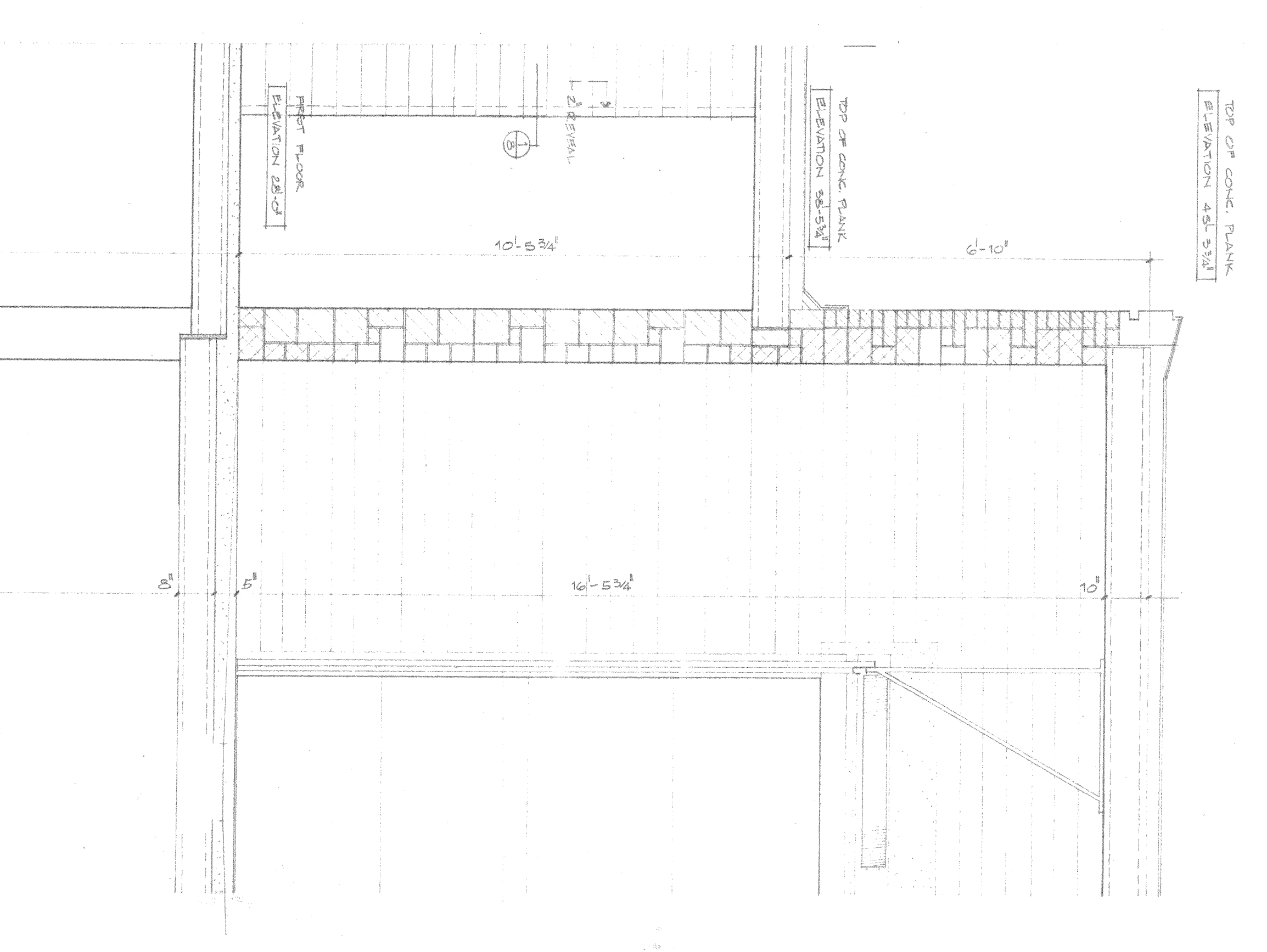
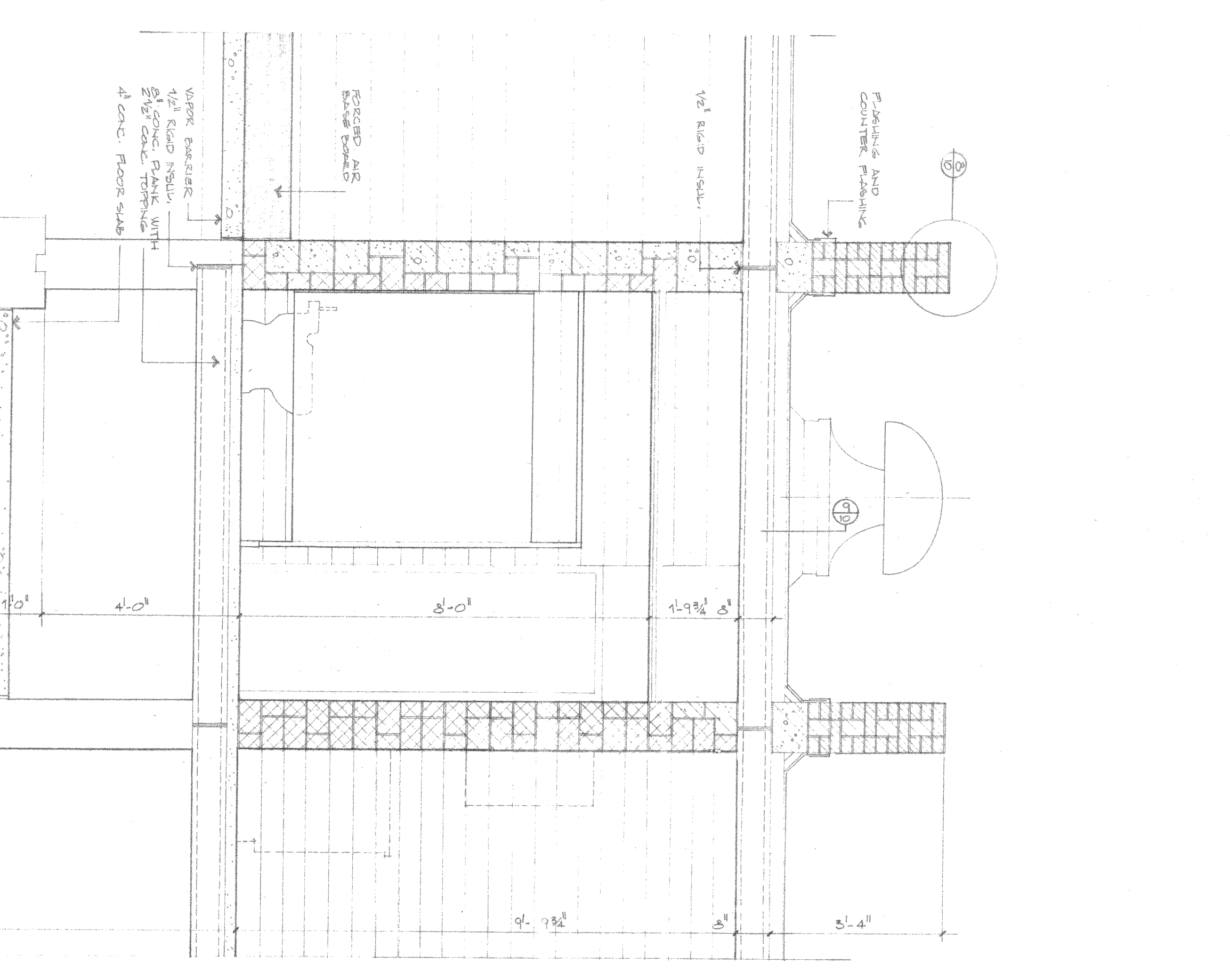
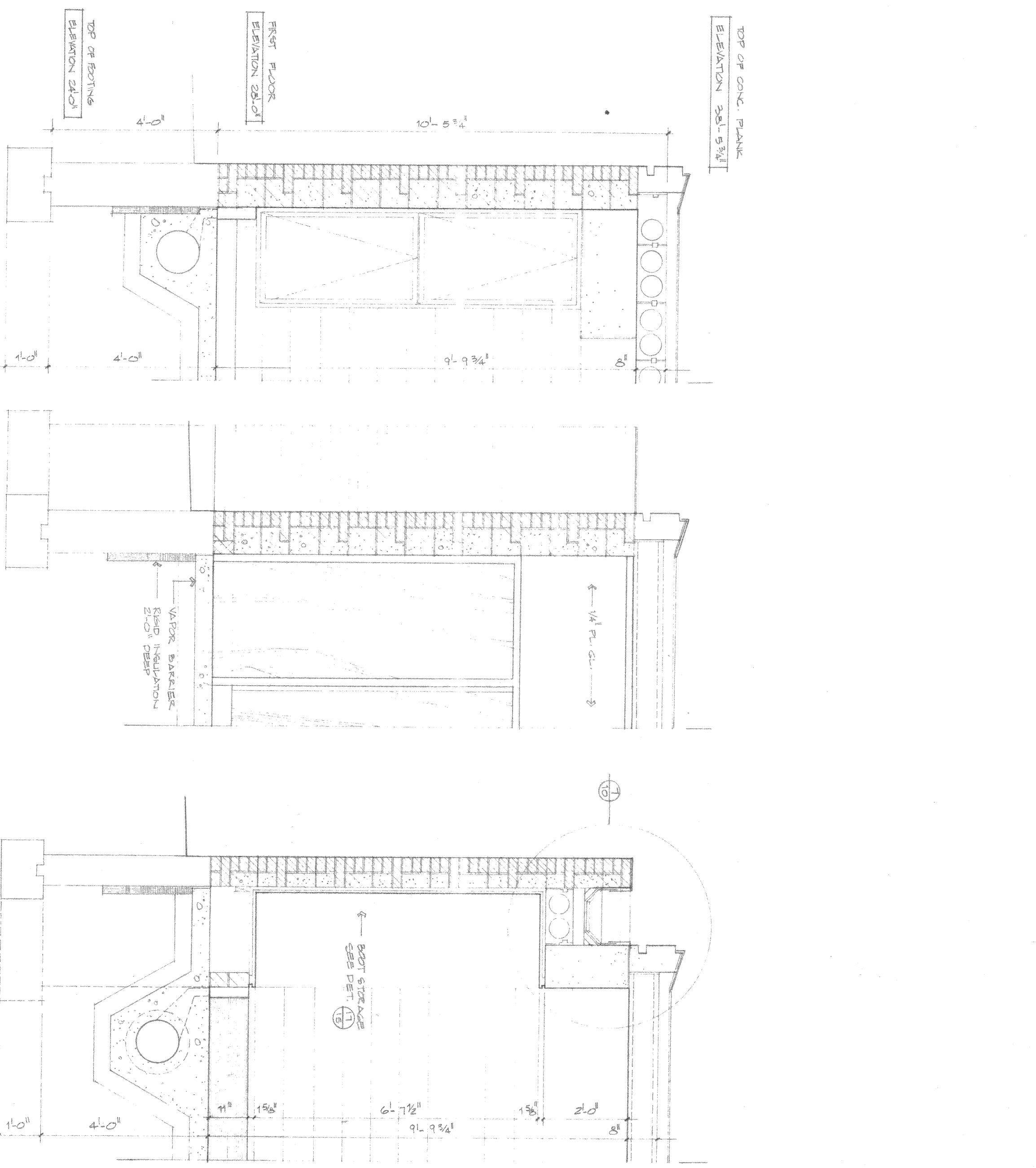

CASHMAN ASSOCIATES INC.  
ARCHITECTS  
323 S. HARRISON ST.  
MADISON, WI 53702  
DATE: 10/10/11  
PROJECT NO: 10  
SHEET NO: 10  
OWNER: MR. & MRS. N. & J. WILSON



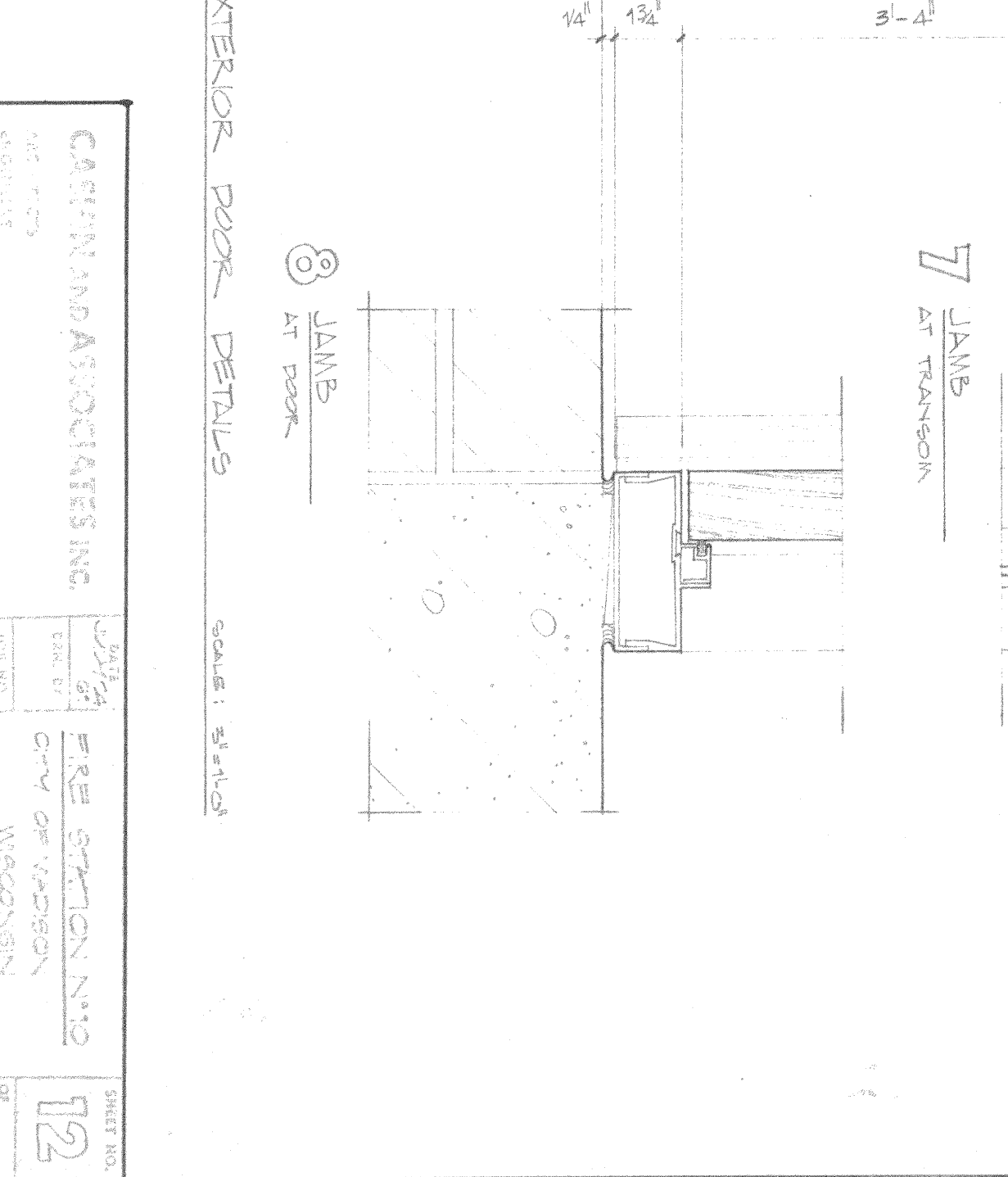
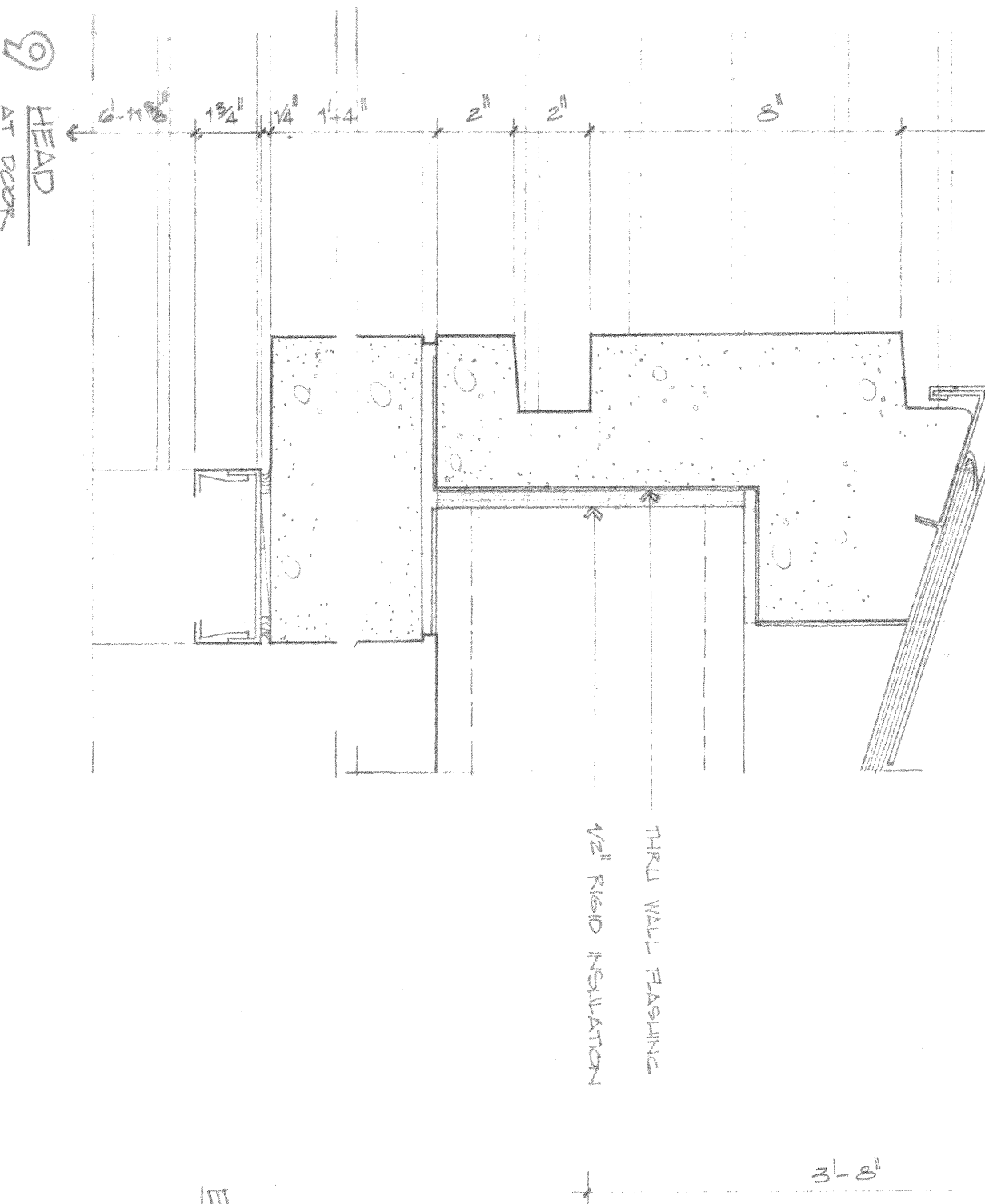
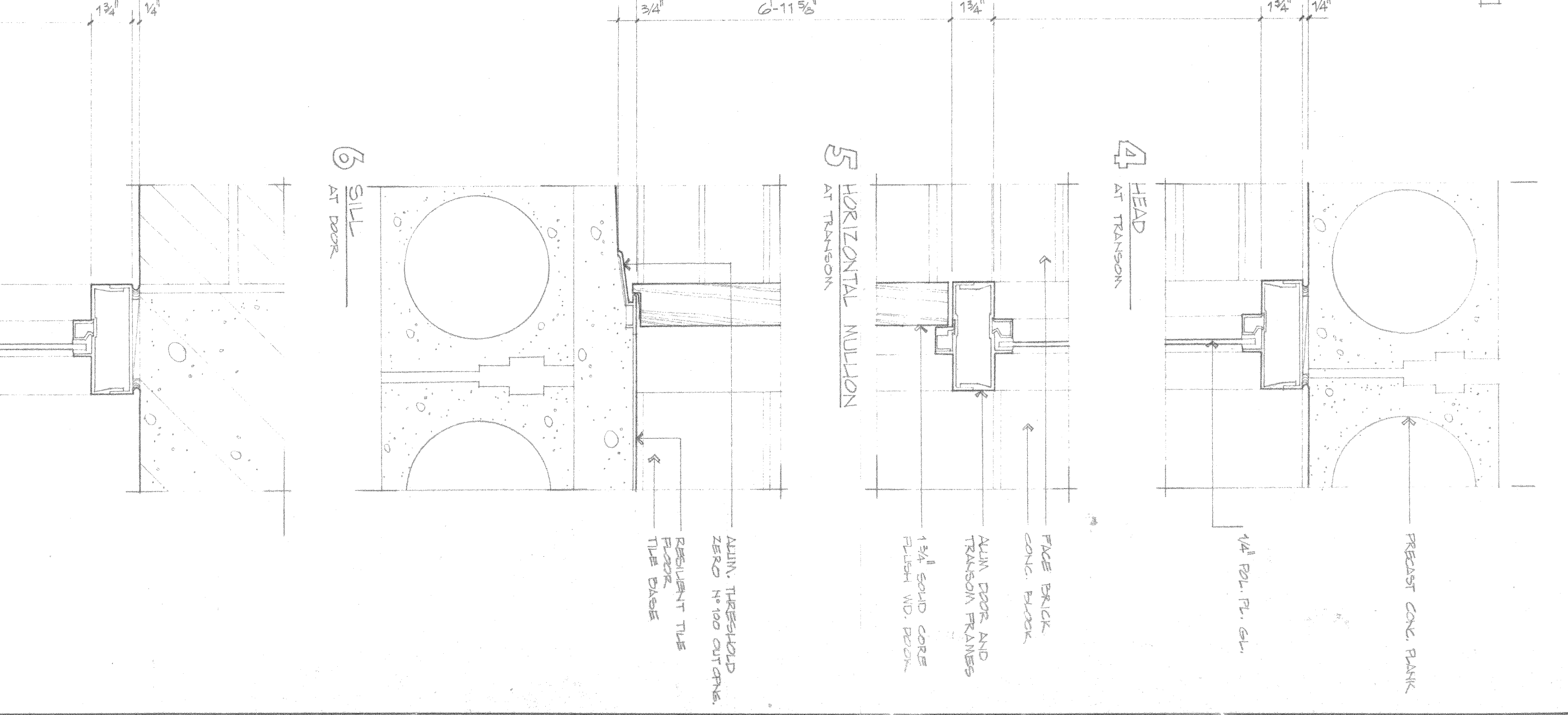
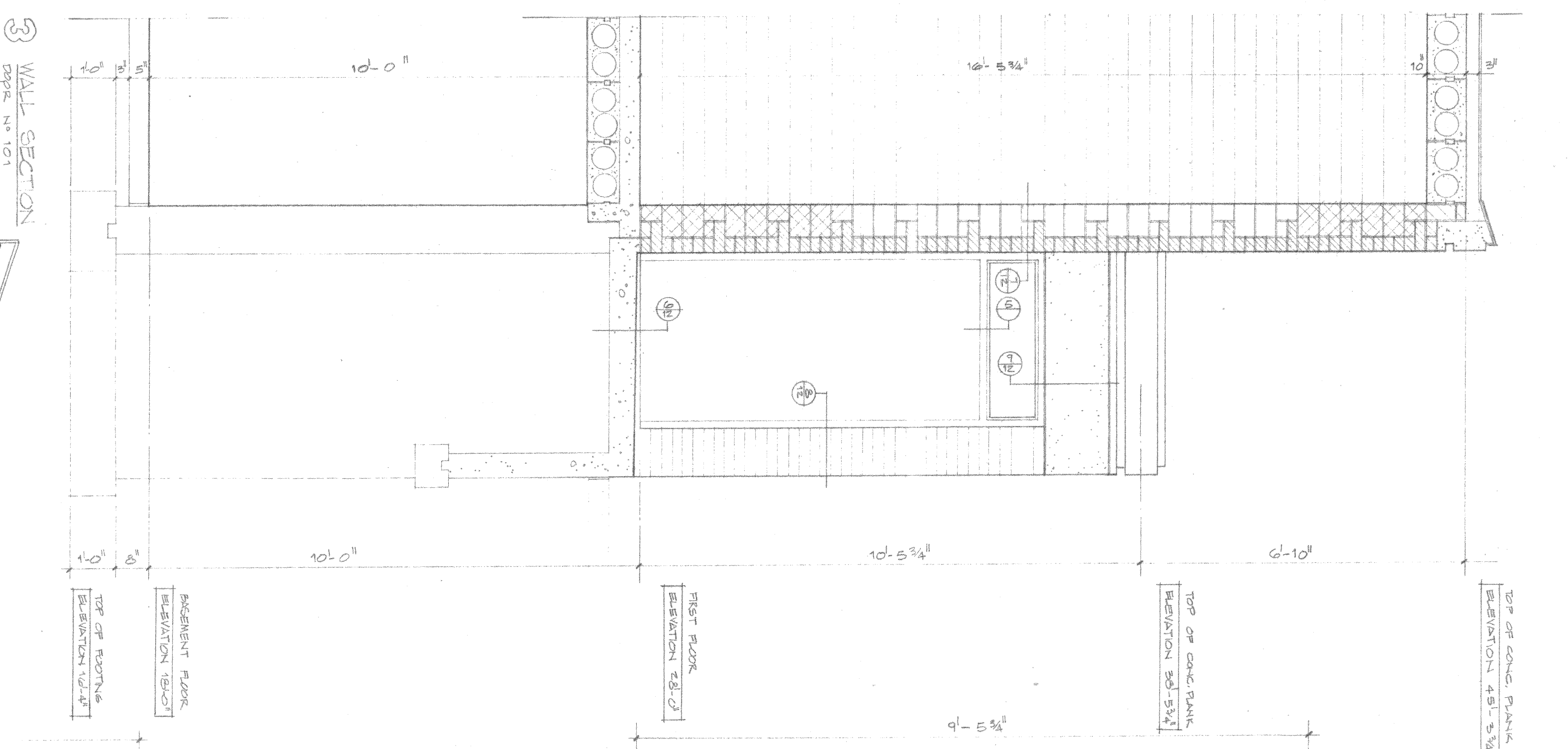
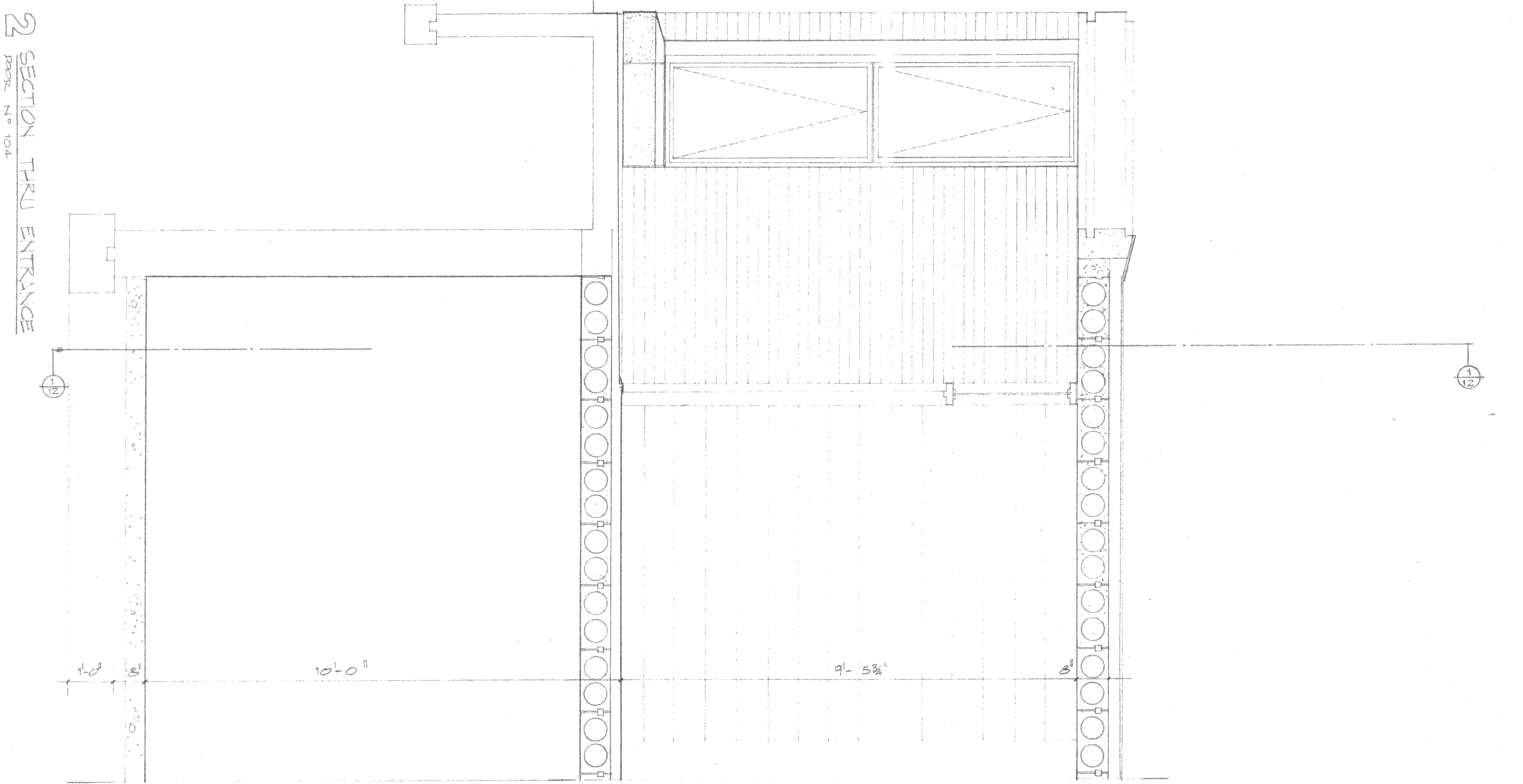
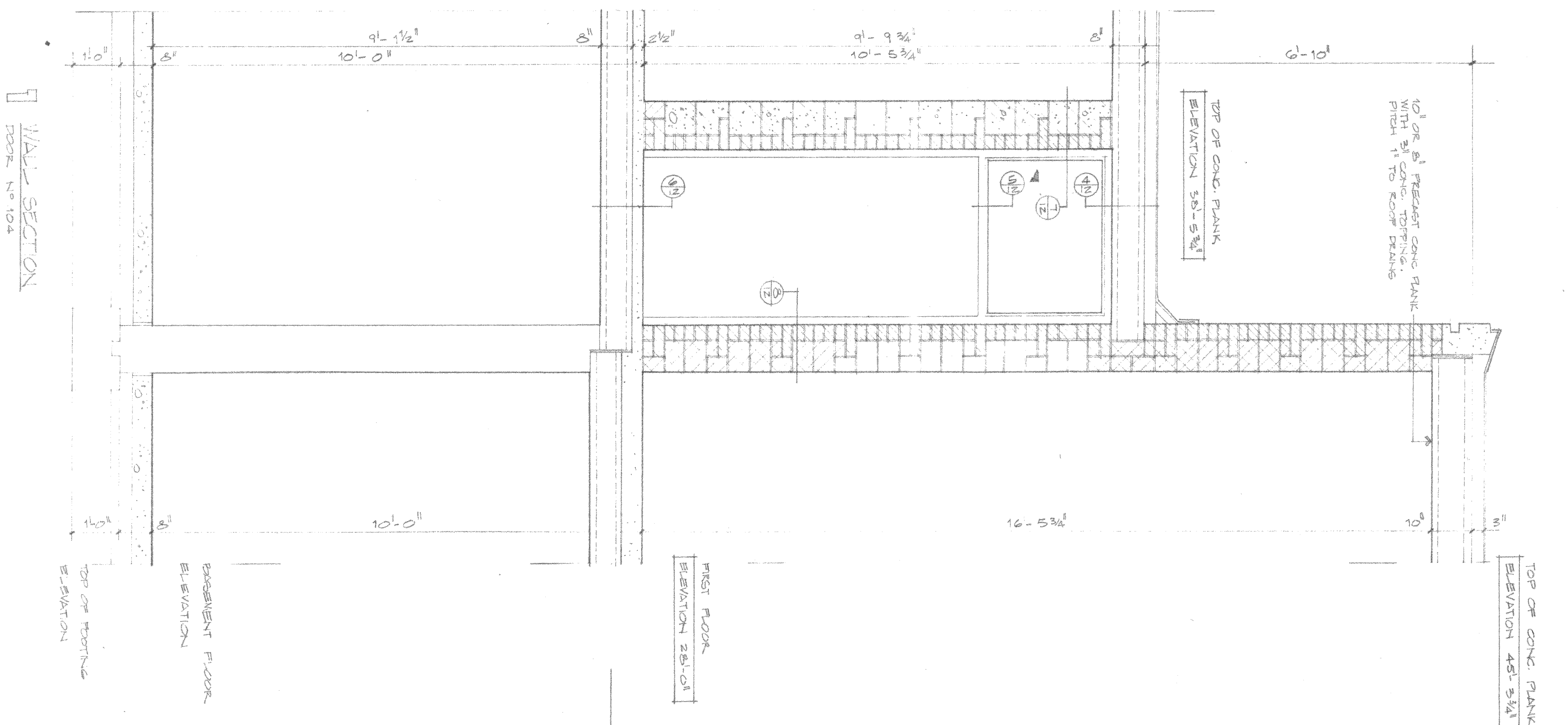

CASPER AND ASSOCIATES INC.  
 1015 N. 1ST ST.  
 WISCONSIN  
 SHEET NO. 12

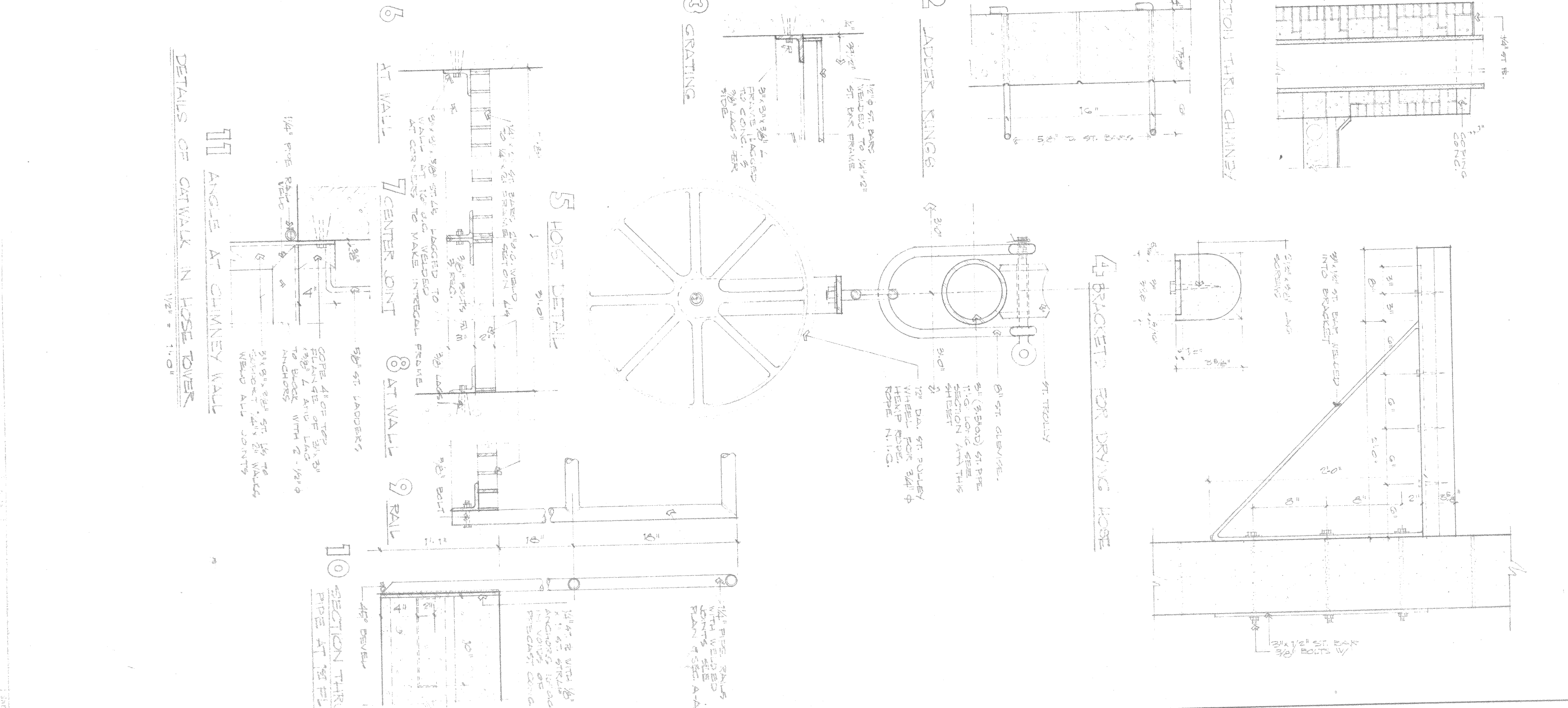
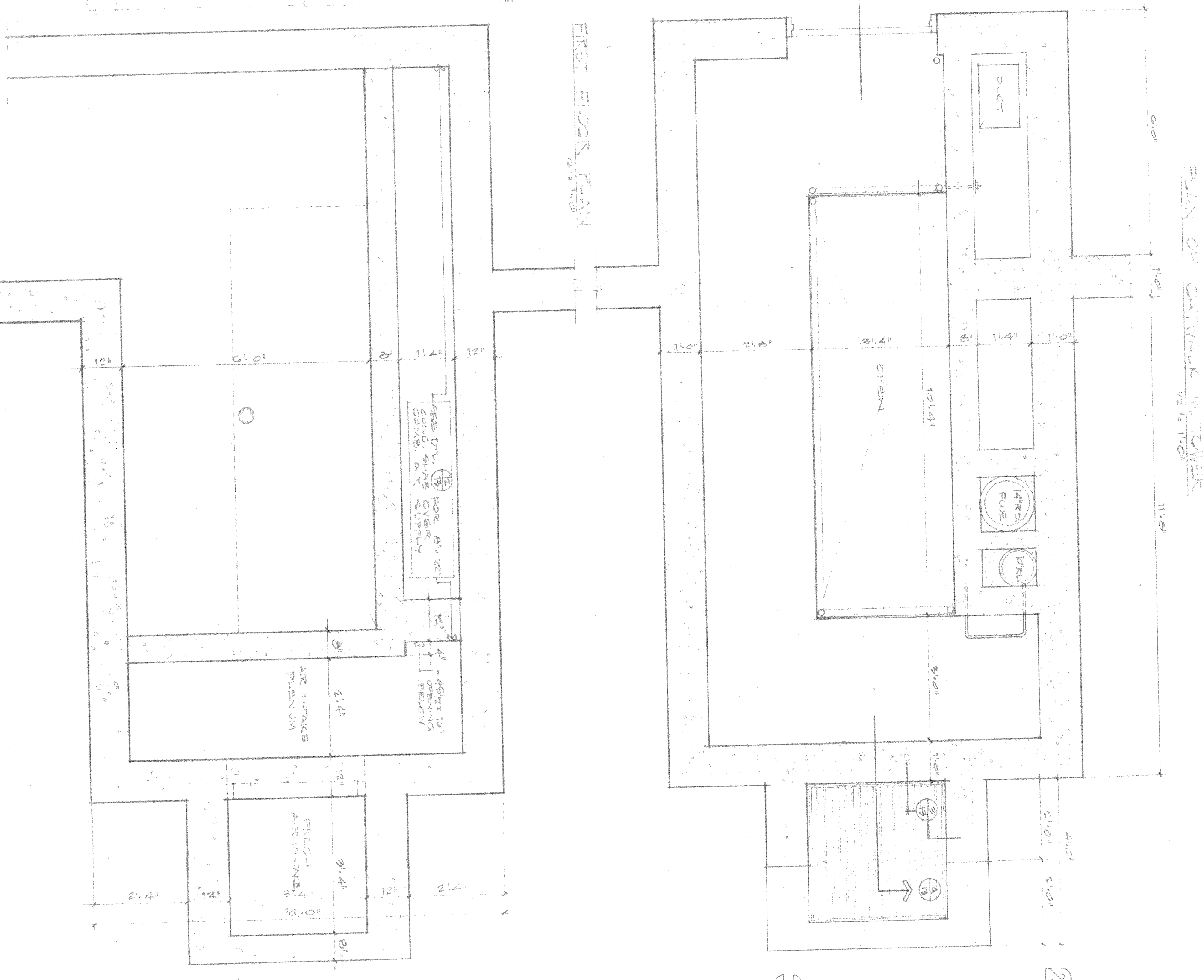
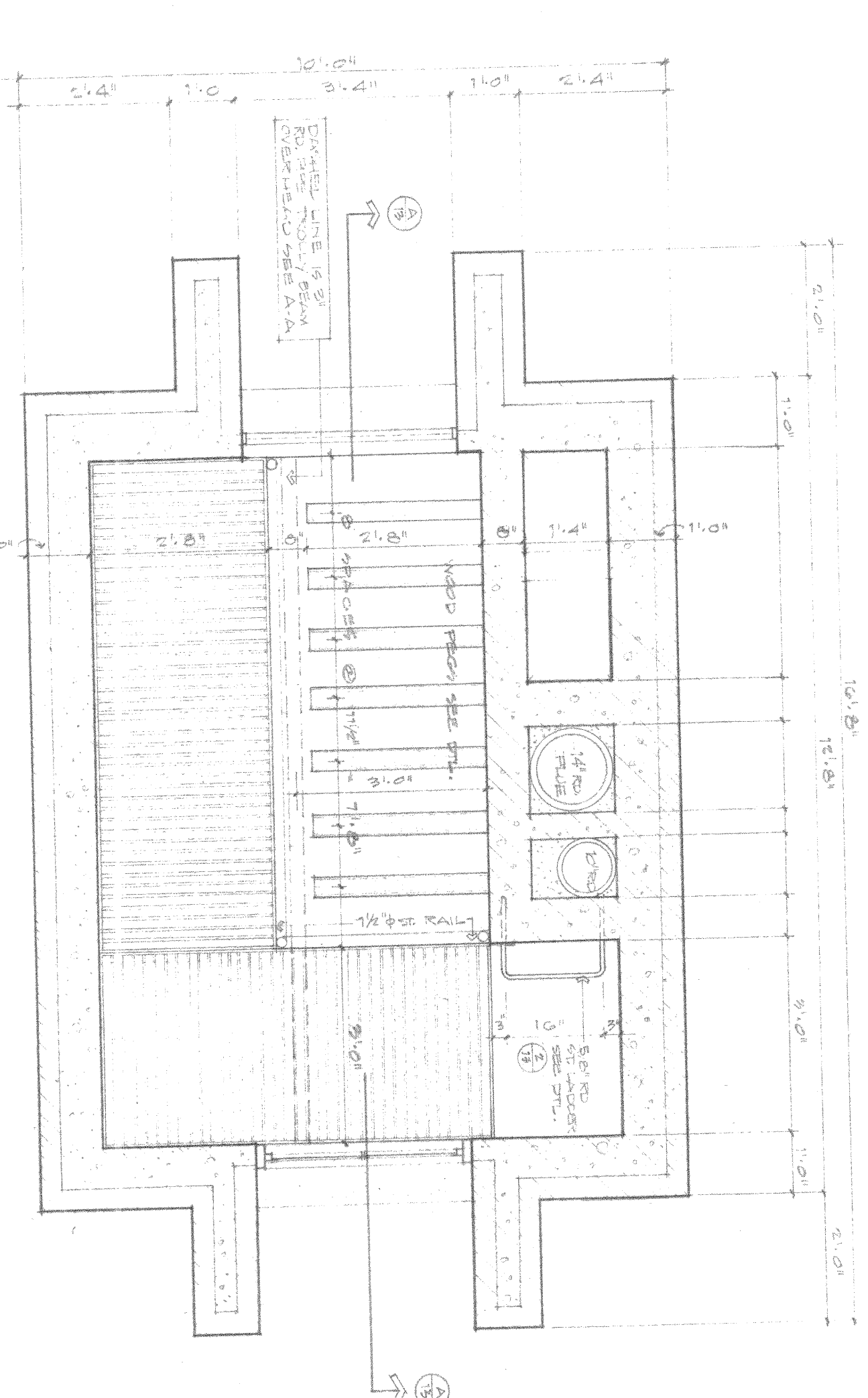
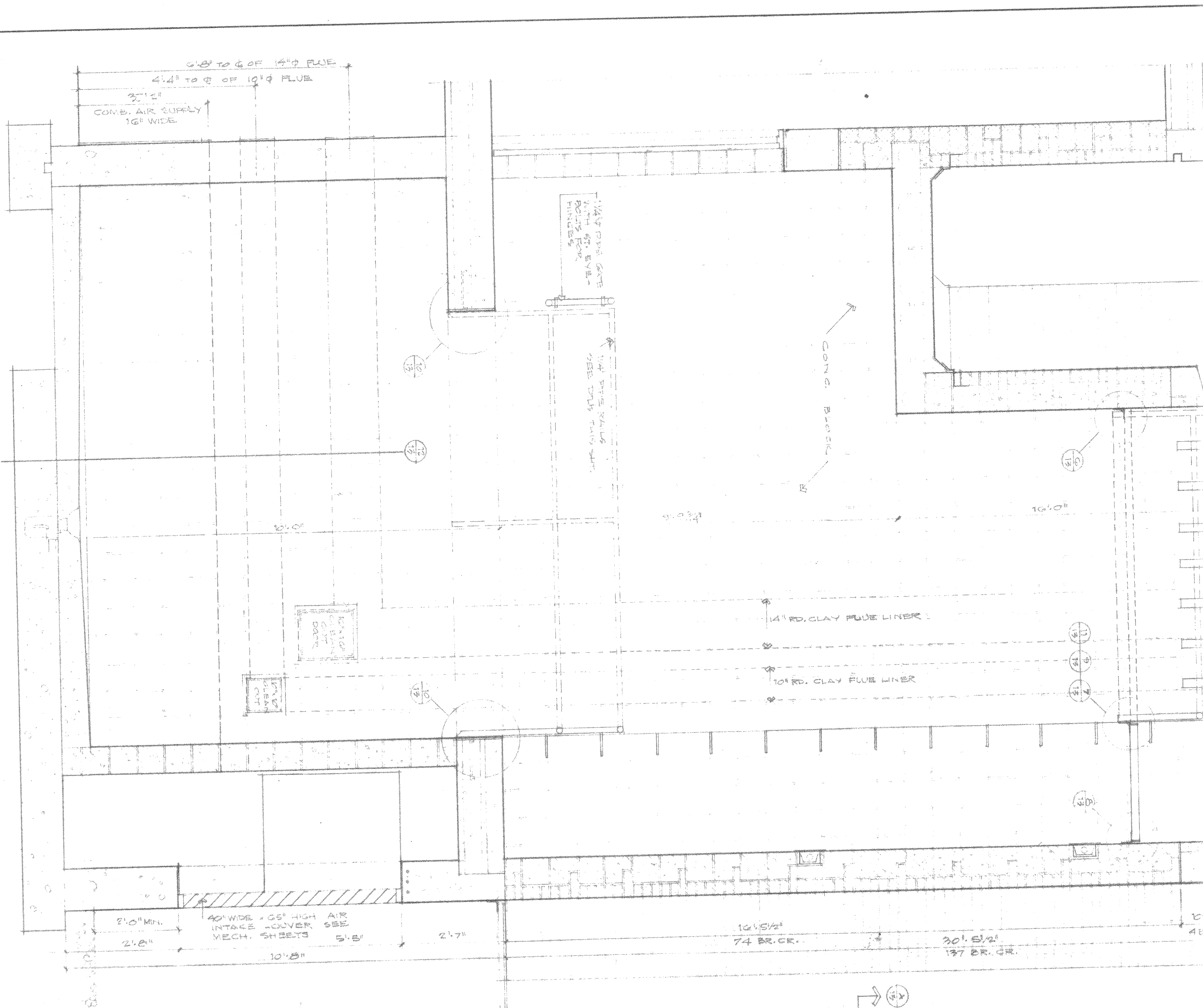
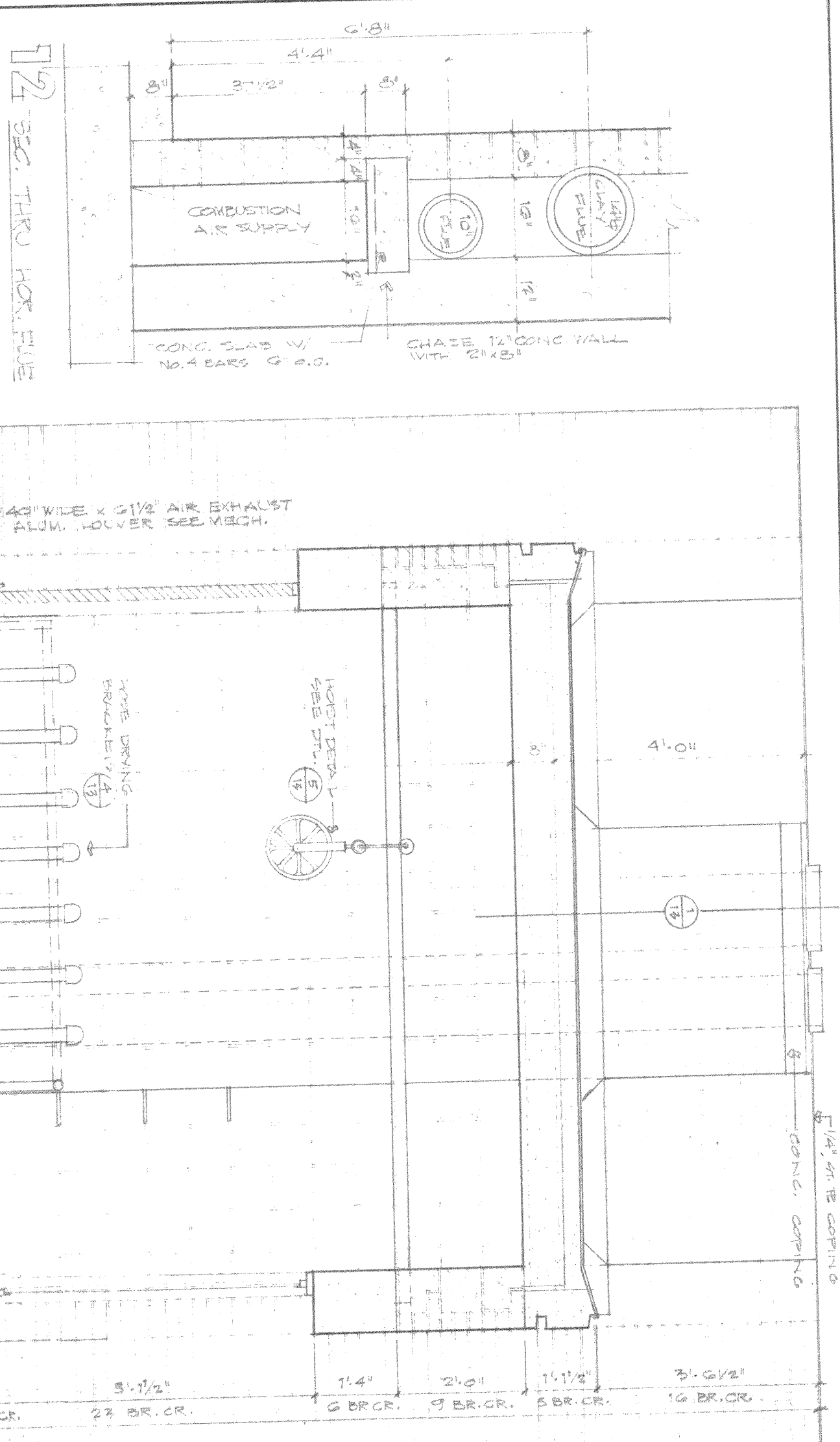

2 SECOND FLOOR PLAN  
1/2" = 1'-0"

CHIMNEY AND DRYING HOSE  
E. STATION NO. 9  
WISCONSIN

BUILT UP ROOF

22 GA. S.I. FLASHING  
2x 2x4 S.I. FLOOR SECURED  
WITH PRECAST CONCRETE  
FOUNDED INTO RAFTERS  
3" INSULATING CONCRETE  
FITTERS TO ROOF FRAM.

1/2" RIGID INSULATION  
8" PRECAST CONCRETE  
THRU WALL FLASHING  
PRECAST CONCRETE CAP

PRECAST CONCRETE PLANK  
1/4" TEMPERED MASONRY SHIMS  
1/4" GROUT BED  
1/2" RIGID INSULATION  
PRECAST CONCRETE CAP  
PRECAST CONCRETE LINTEL

PRECAST CONCRETE PLANK  
CALK  
RIGID INSULATION 1/2" THICK  
PRECAST CONCRETE CAP  
ALUM. FIXED SASH  
1" DBL. GLAZING

4 HEAD  
AT OPERATING SASH

4A HEAD  
AT FIXED SASH

9'-9 3/4" TO FN. FL.  
8'-10 3/4"  
4'-5 1/2"

2'-10 3/4"  
9'-9 3/4" TO FN. FL.

CALK  
WOOD SHOOKING  
ALUM. OPERATING SASH  
1" DBL. GLAZING

1 HEAD  
AT OPERATING SASH

1A HEAD  
AT FIXED SASH

5 HORIZONTAL MULLION  
AT OPERATING SASH

2 HORIZONTAL MULLION  
AT OPERATING SASH

6 JAMB

7 MULLION

11 JAMB

ALUM. OPERATING SASH  
1/2" DBL. GLAZING  
FACE BRICK

ALUM. OPERATING SASH  
1/2" DBL. GLAZING  
ALUM. FIXED SASH  
1" DBL. GLAZING

ALUM. OPERATING SASH  
1 1/2" x 1 1/2" x 3/16" ALUM. L

PRECAST AIR RESISTED  
PRECAST CONCRETE SILL  
5/8" TUB BASE  
RESISTANT TUB FLOOR

5" CONCRETE SLAB ON WAPOR BARRIER

3 SILL  
AT OPERATING SASH

3A SILL  
AT FIXED SASH

8 JAMB  
AT OPERATING SASH

9 JAMB

10 JAMB  
AT CORNER



CURTIS ASSOCIATES INC.  
ARCHITECTS  
1000 1st Avenue  
Seattle, WA 98101  
PHONE: 206-462-1000  
FAX: 206-462-1001  
WWW.CURTISARCHITECTS.COM

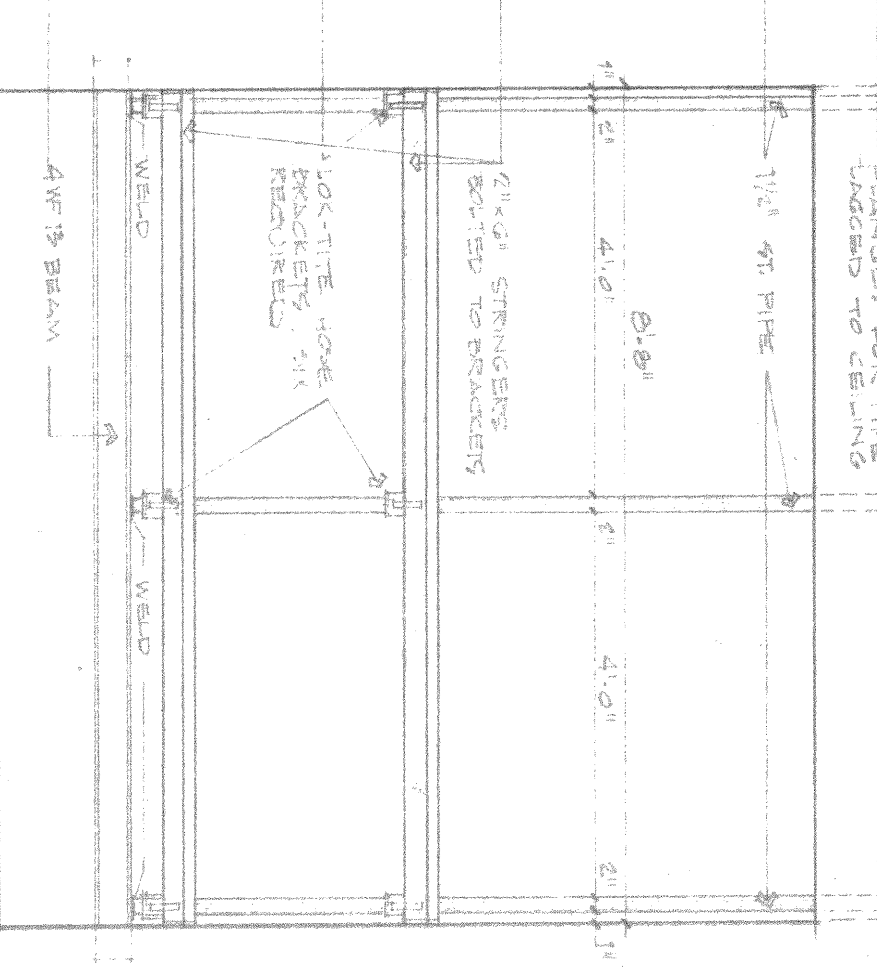
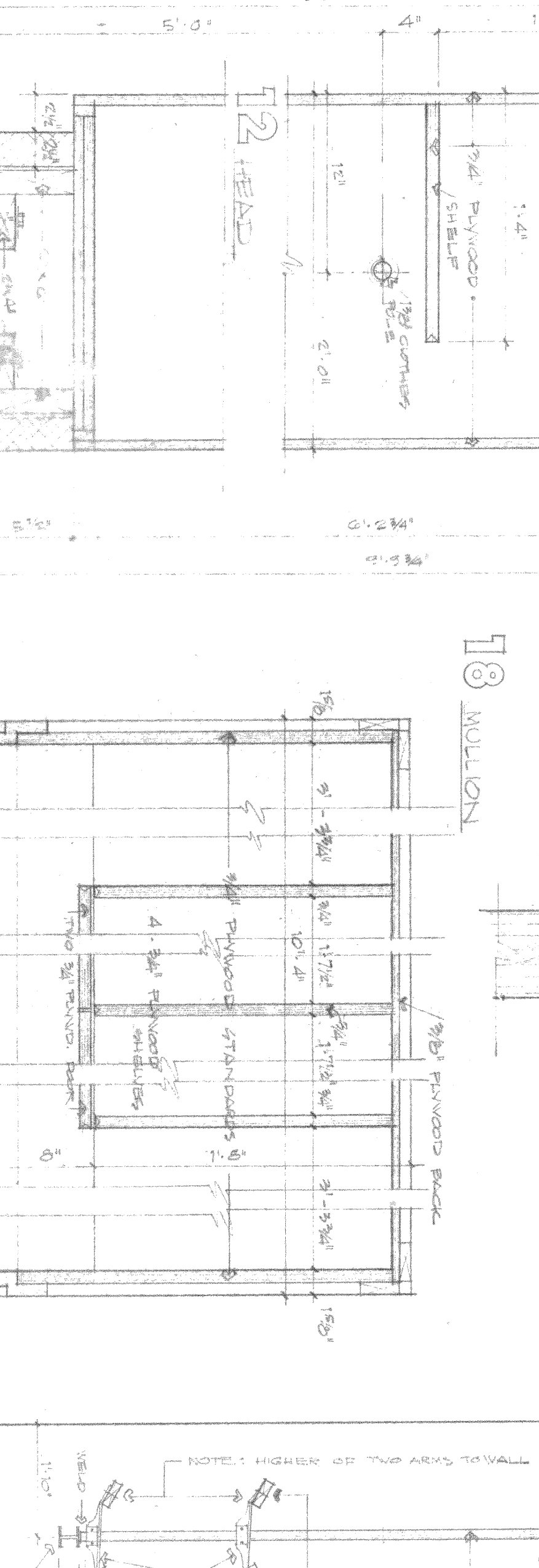
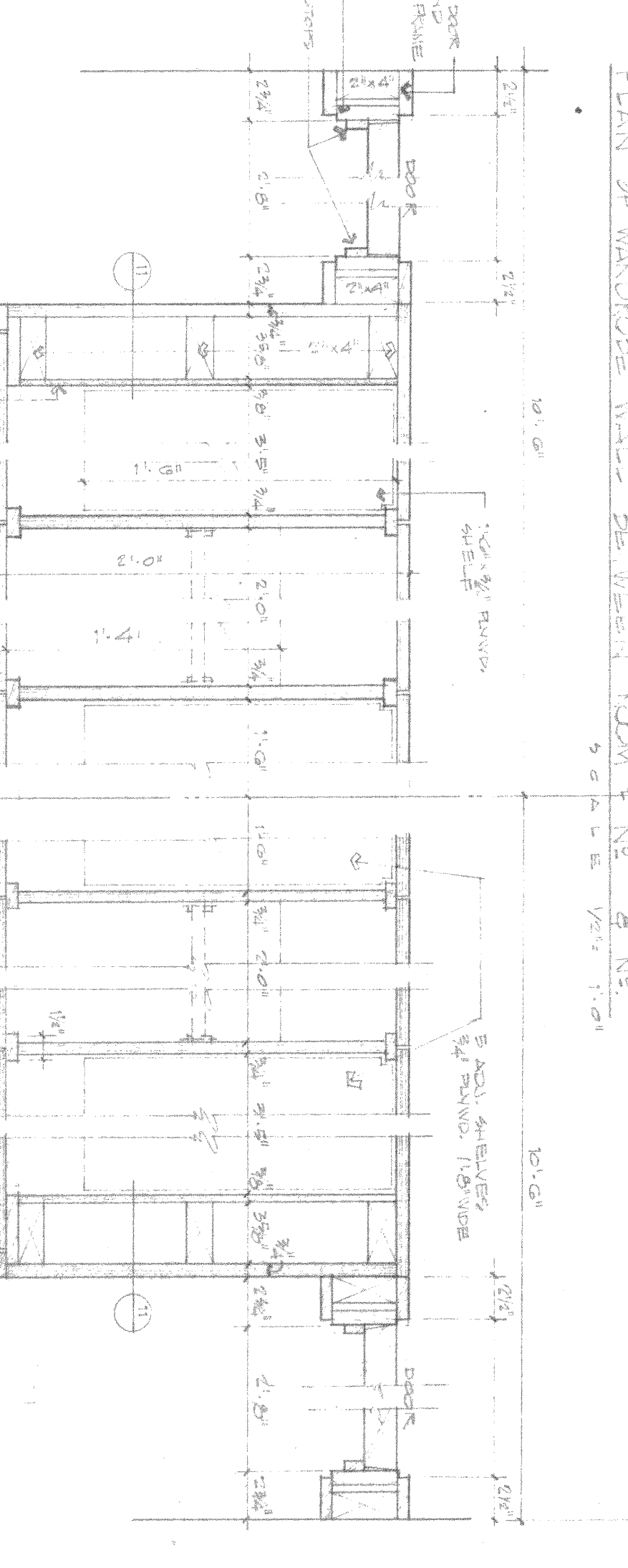
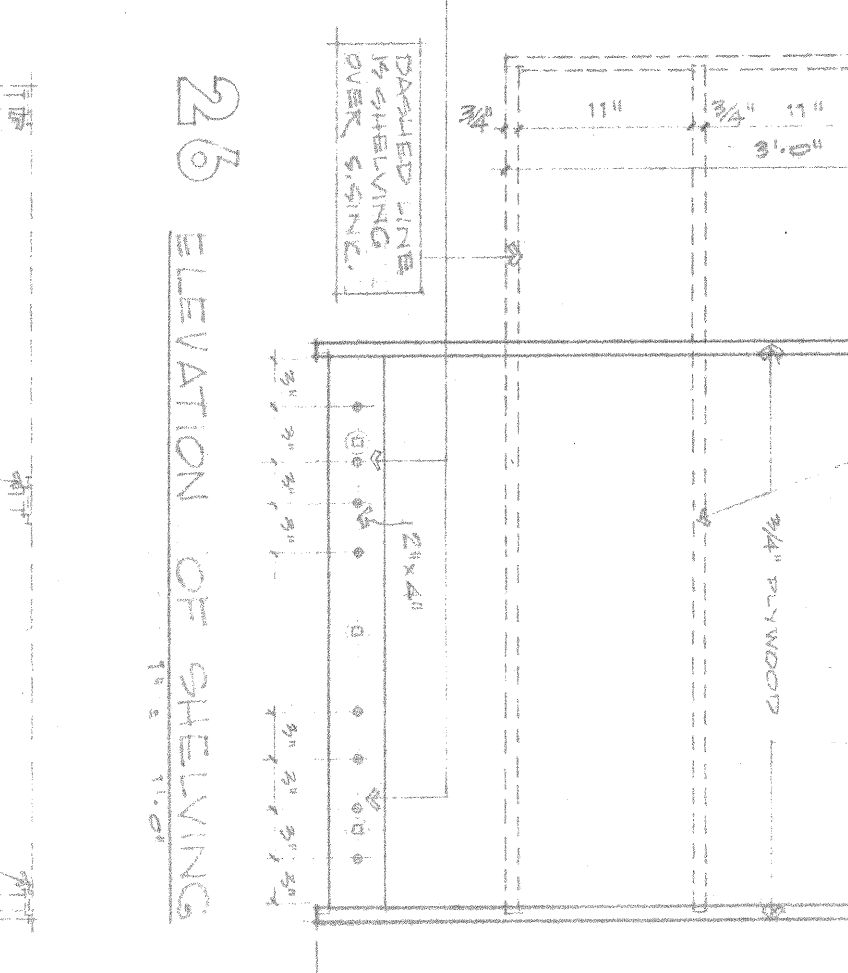
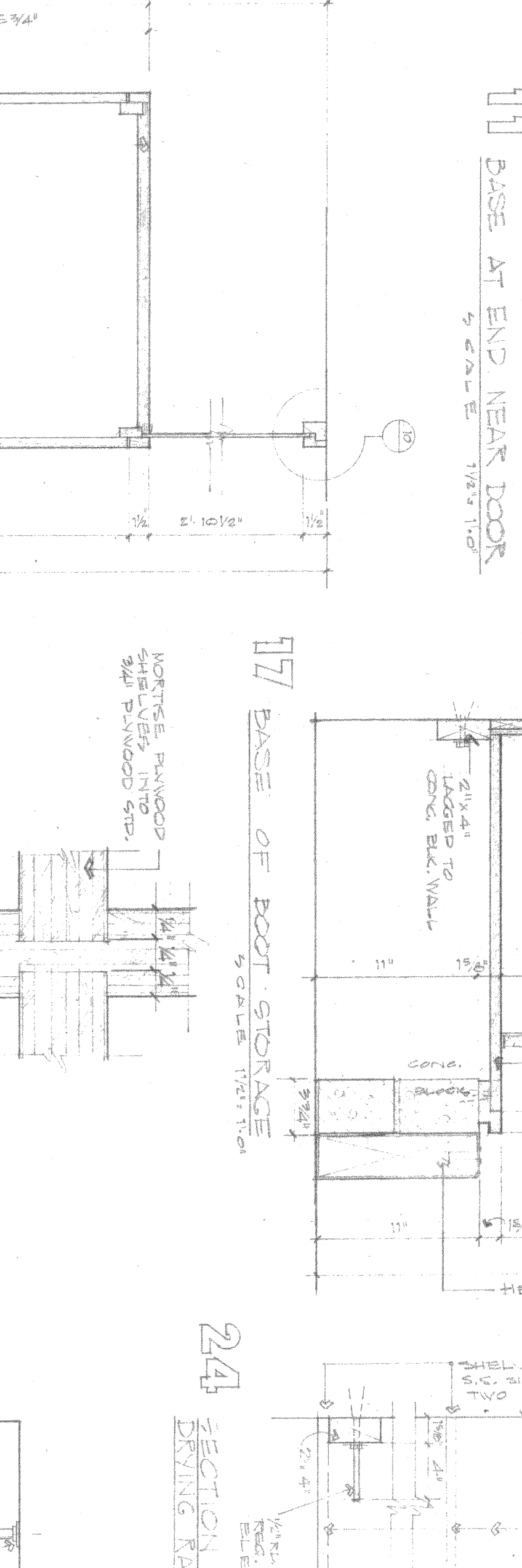
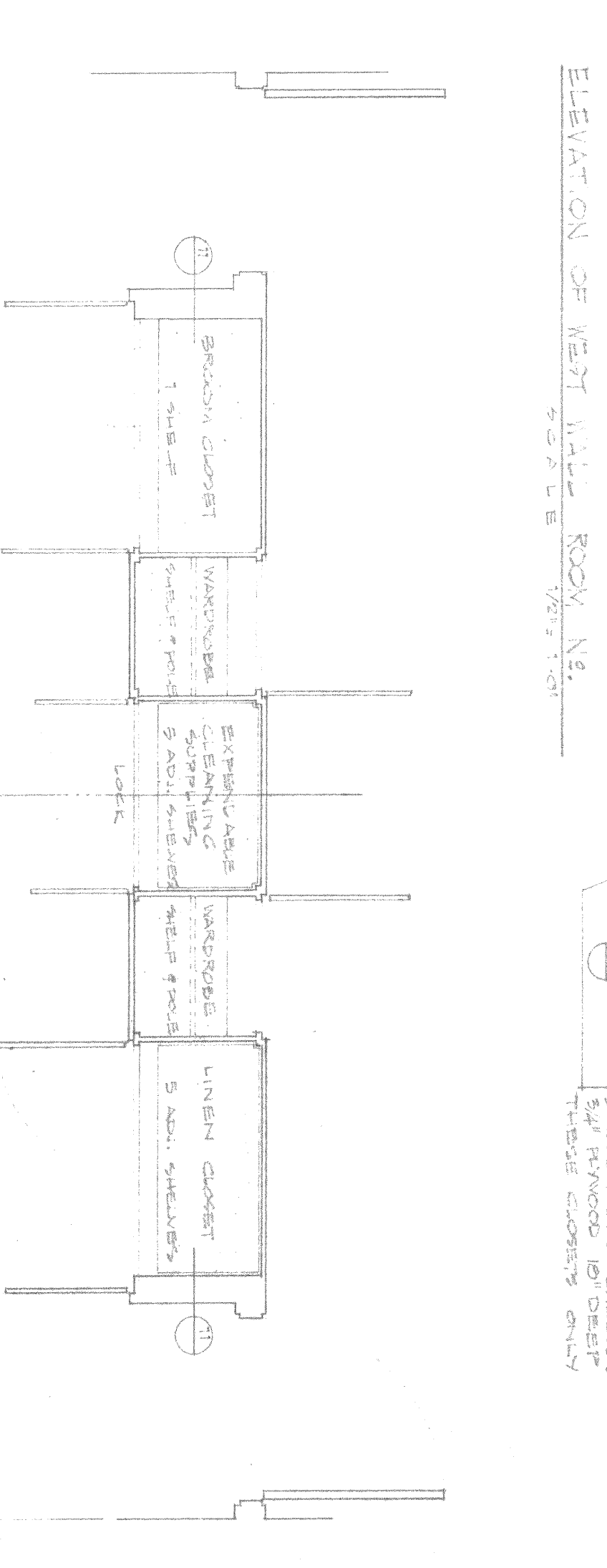
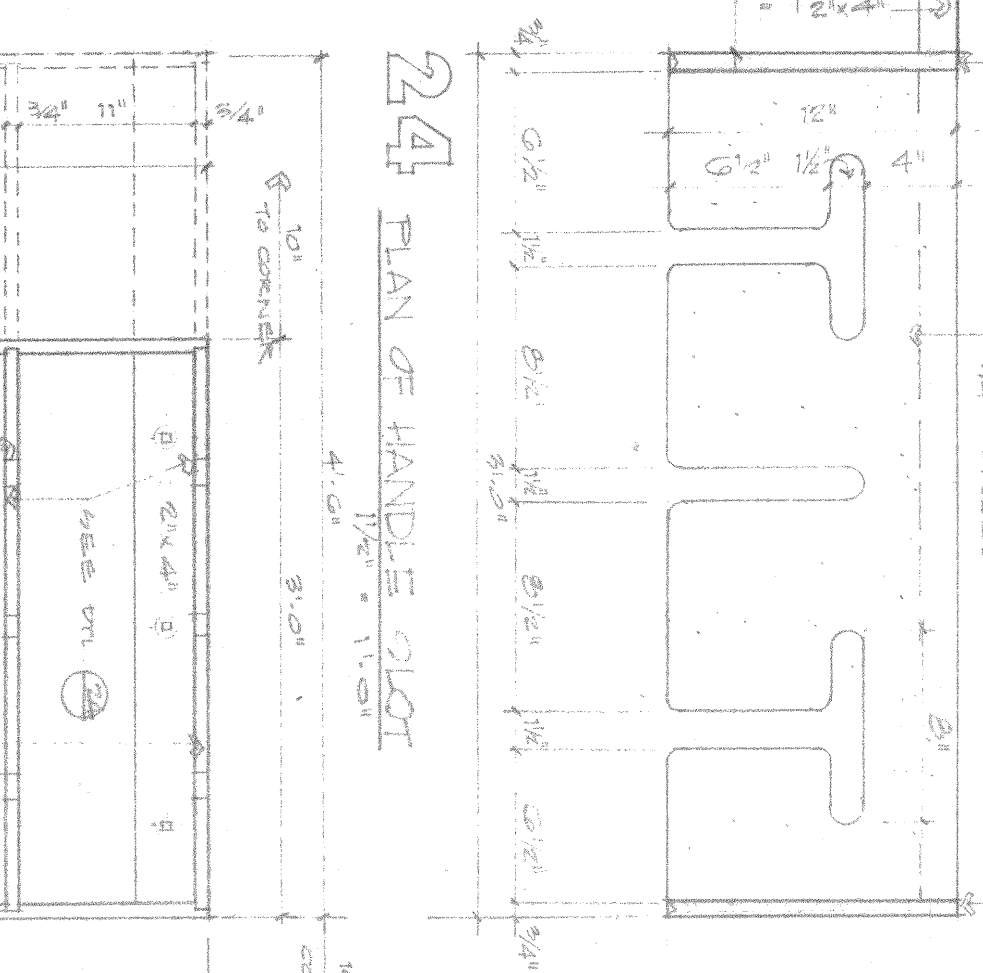
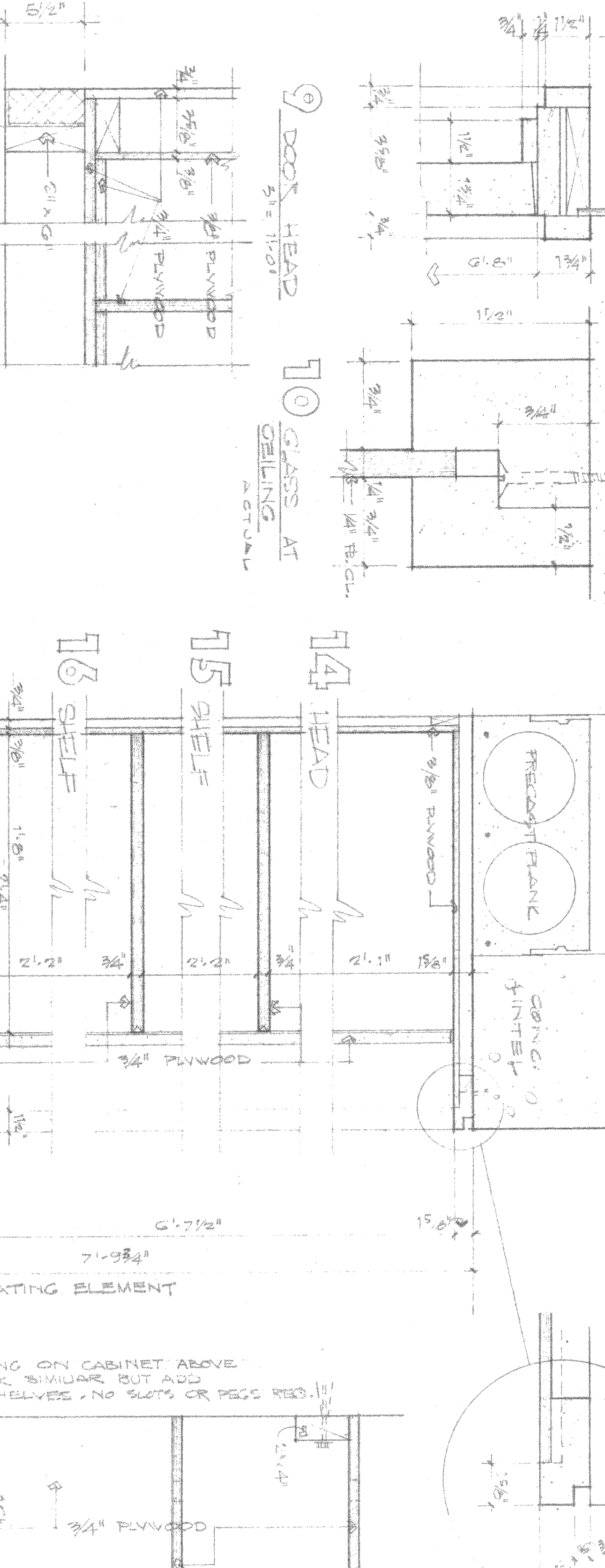
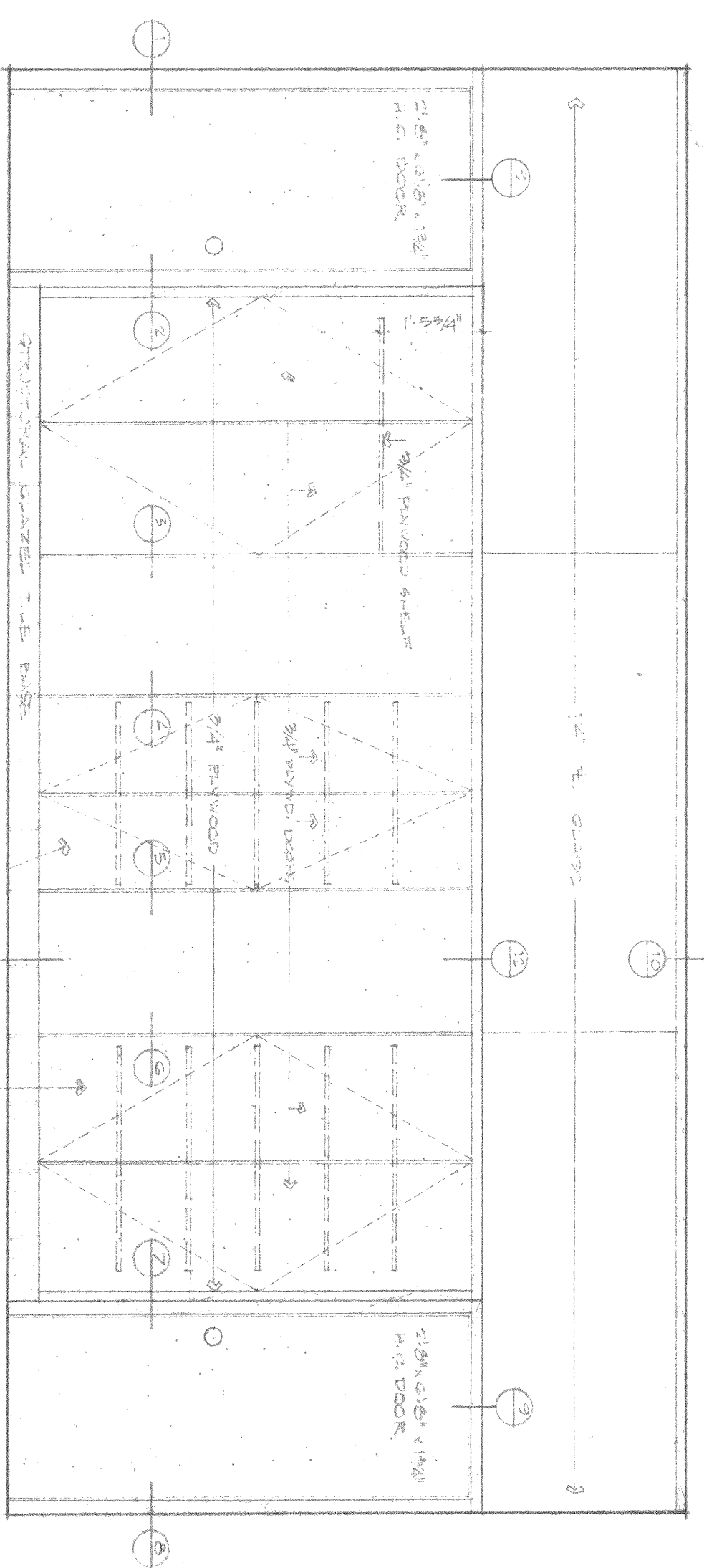
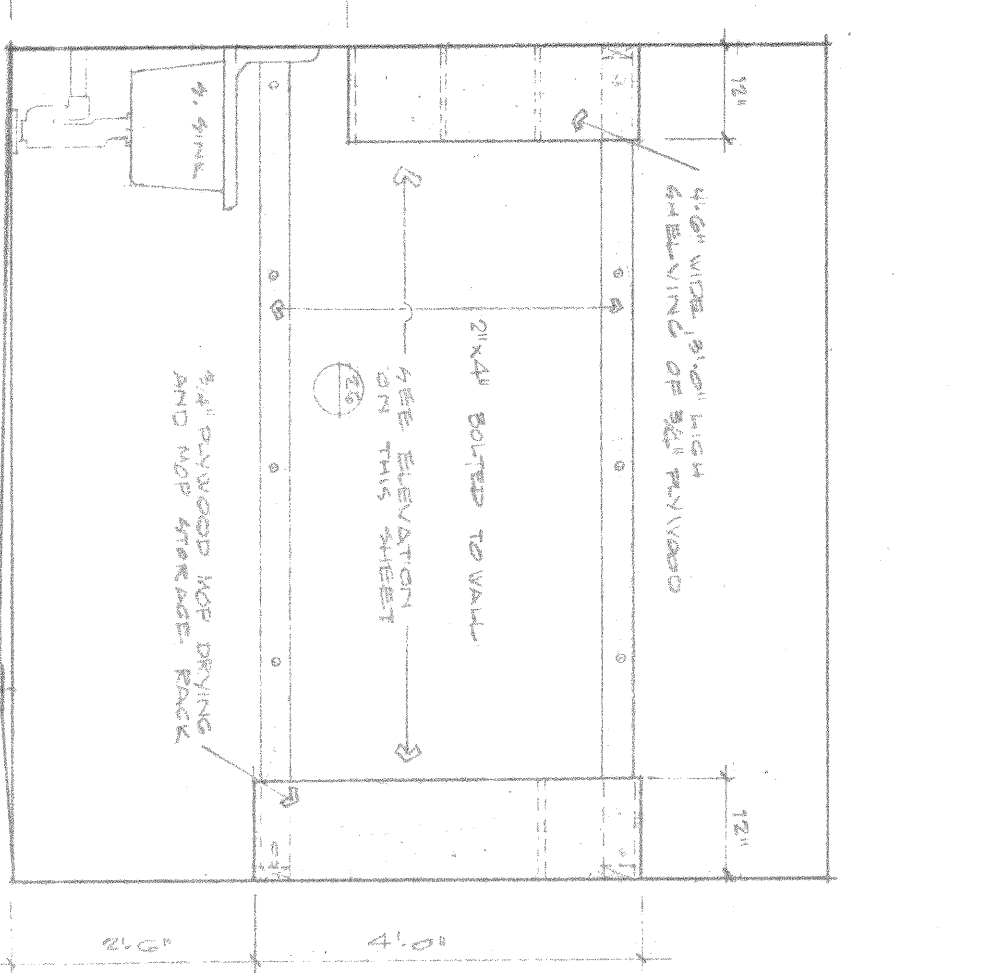
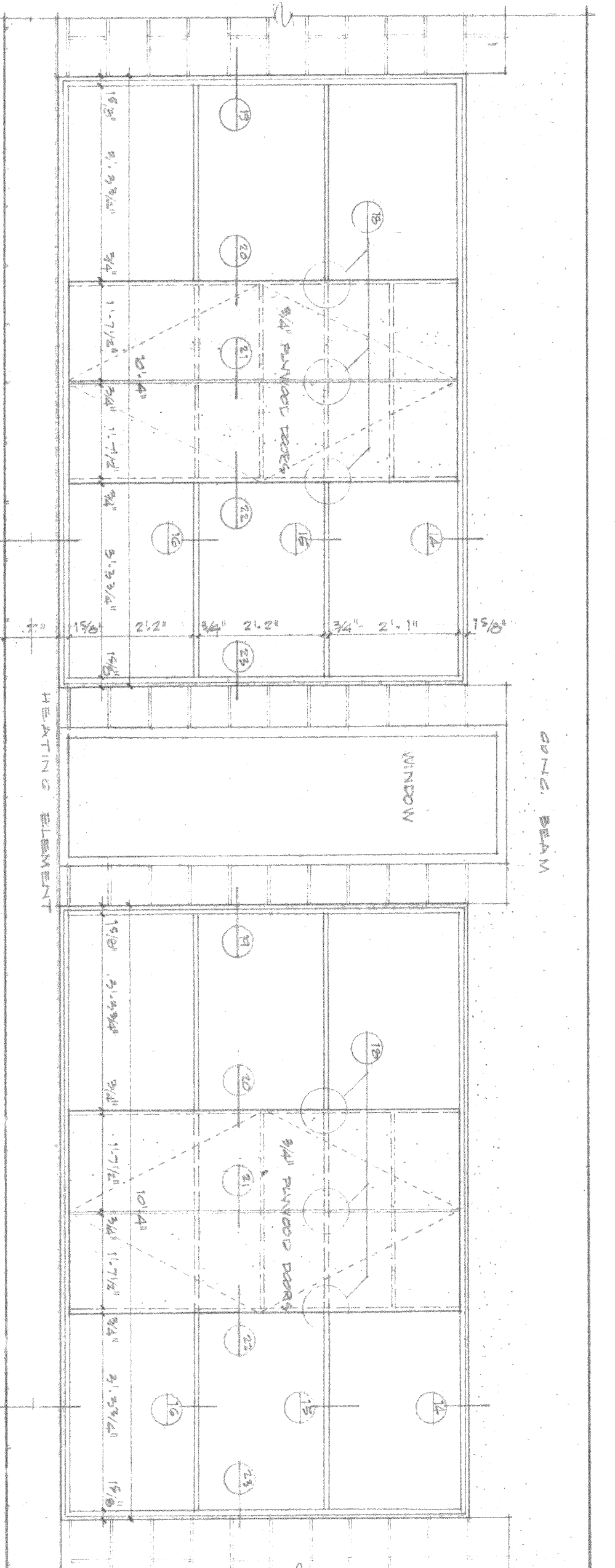
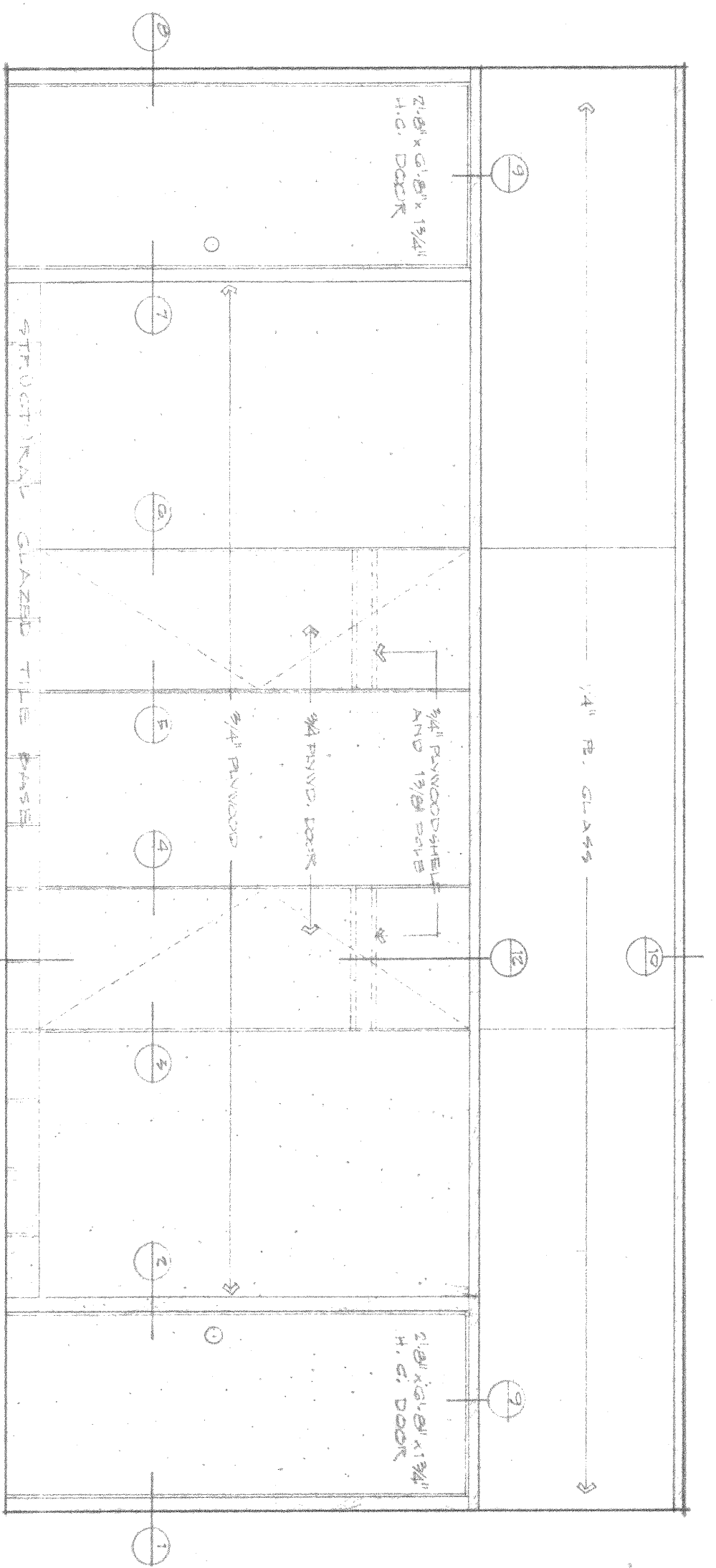

1 JAMB DETAILS OF WARDROBE CLOSETS  
2  
3  
4  
5  
6  
7  
8  
9 DOOR HEAD  
10 GLASS AT CEILING  
11 BASE AT END NEAR DOOR  
12 HEAD  
13 BASE OF WARDROBE  
14 HEAD  
15 SHELF  
16 SHELF  
17 BASE OF BOOT STORAGE  
18 MULLION  
19 JAMB DETAILS OF BOOT STORAGE  
20  
21  
22  
23  
24 SECTION THROUGH TOP DIVING RACK  
25 SECTION THROUGH HOSE STORAGE RACK  
26  
27  
28  
29  
30  
31  
32  
33  
34  
35  
36  
37  
38  
39  
40  
41  
42  
43  
44  
45  
46





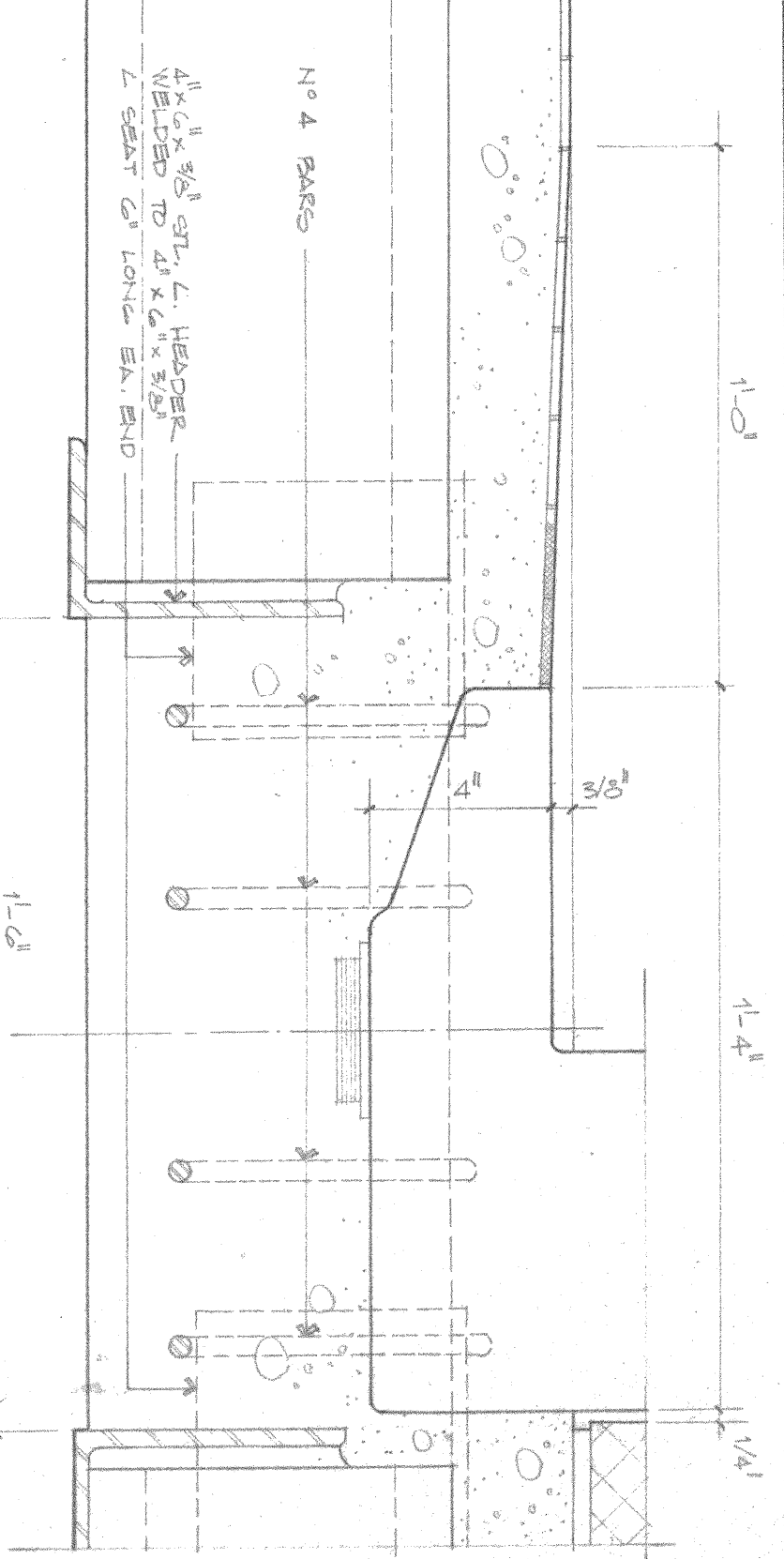
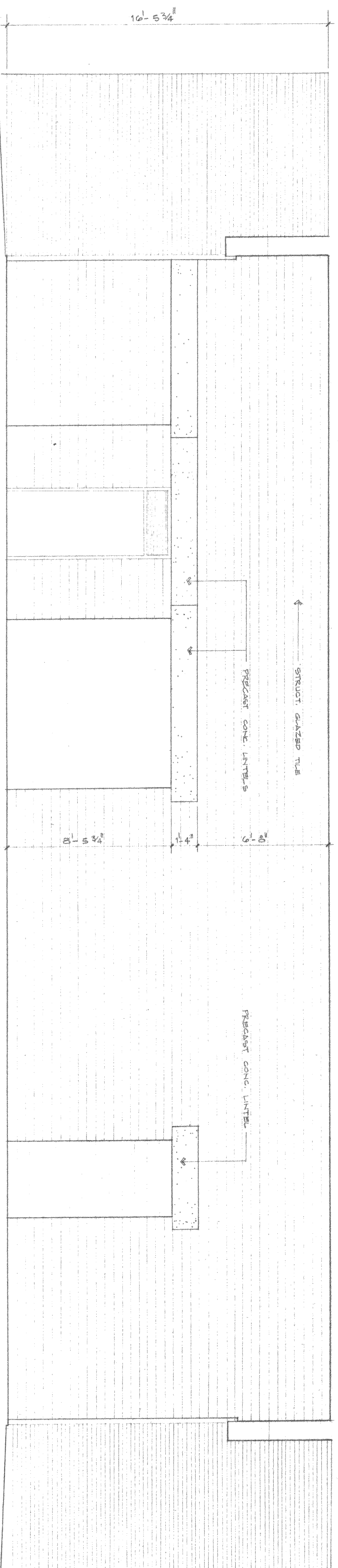
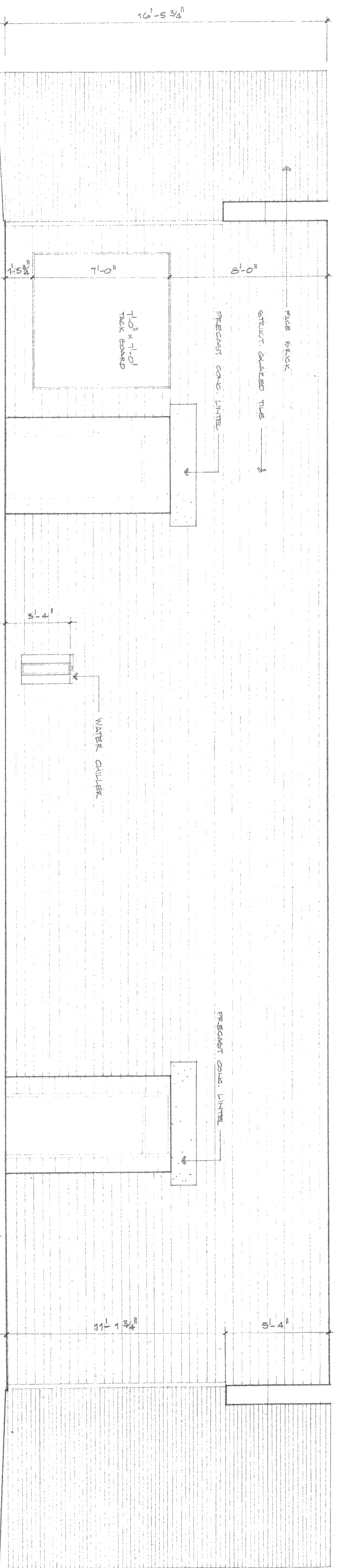
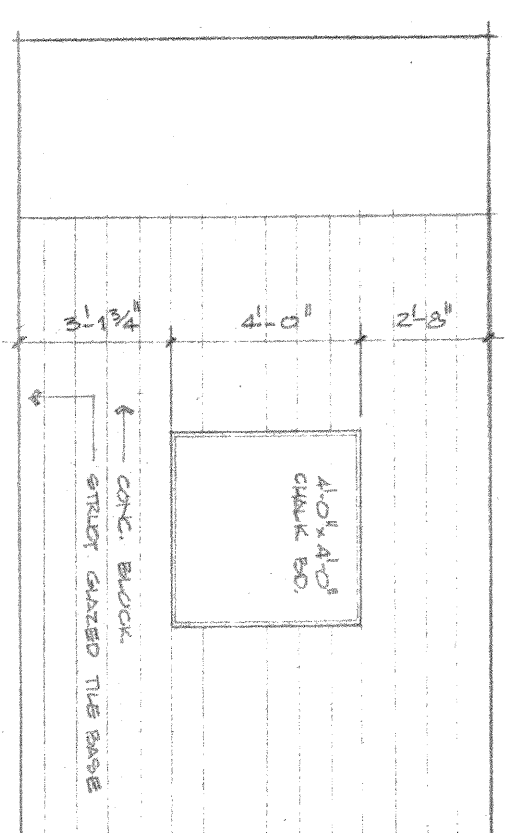
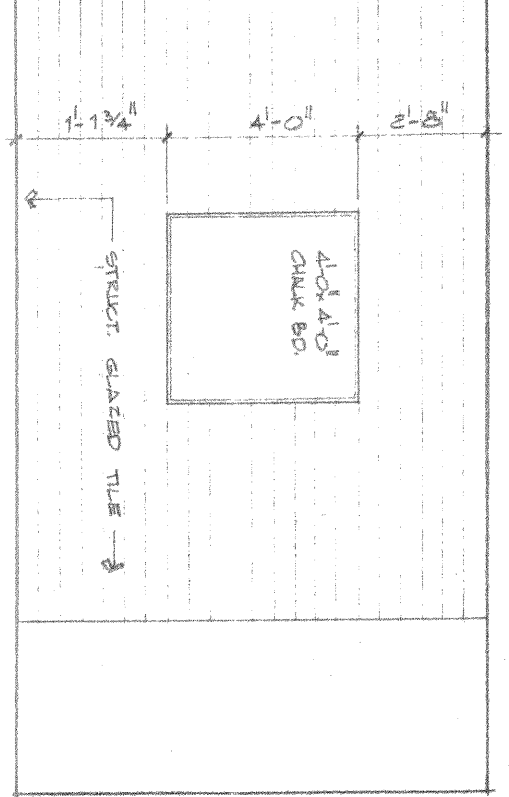
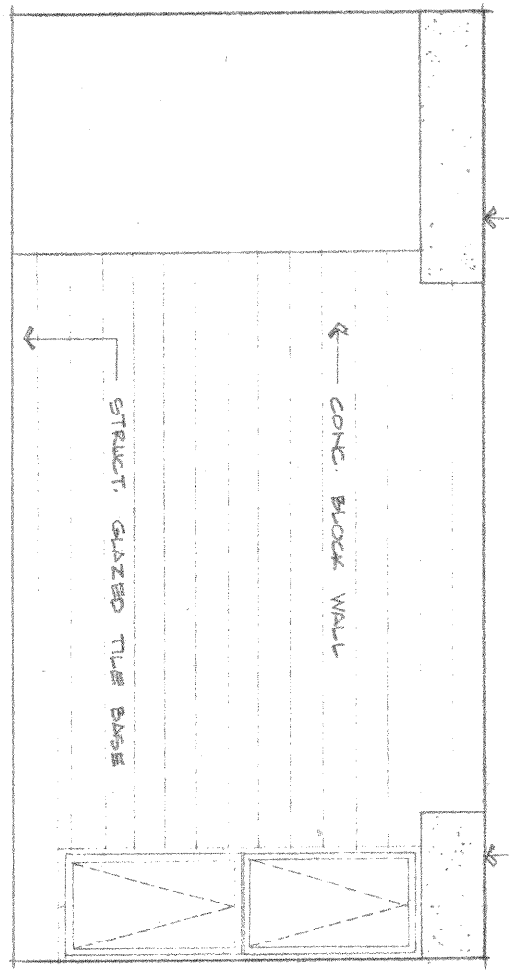
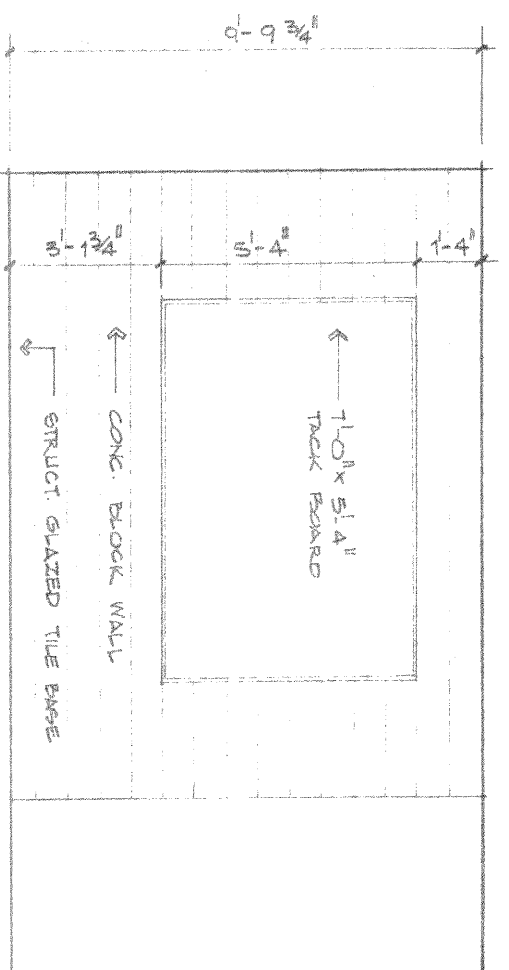
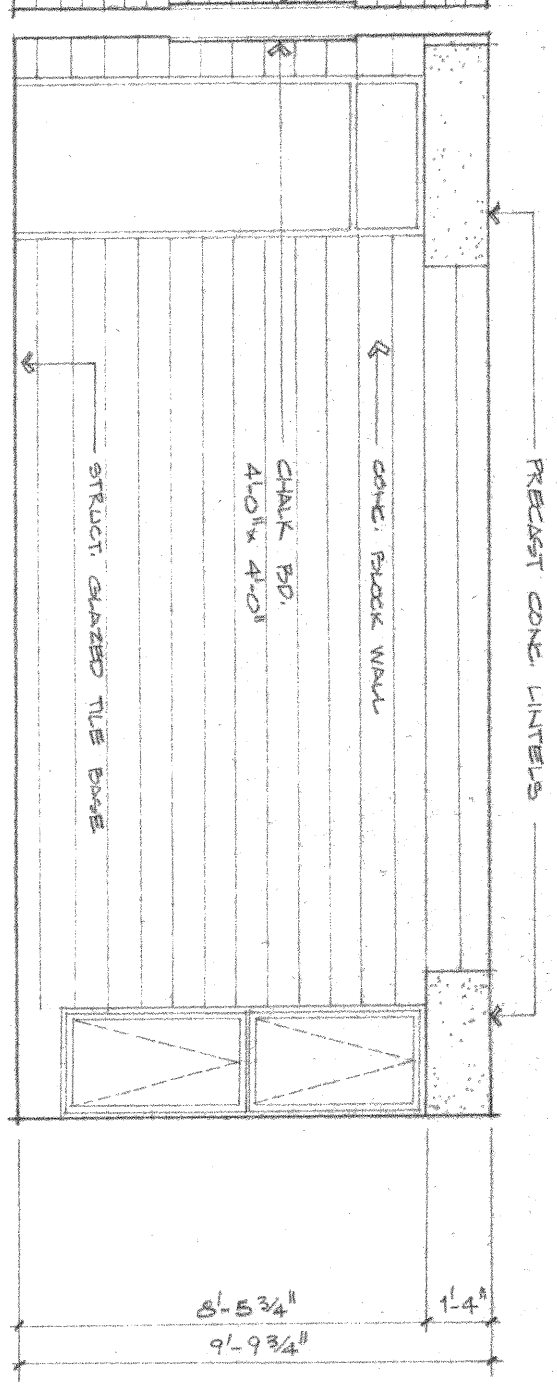
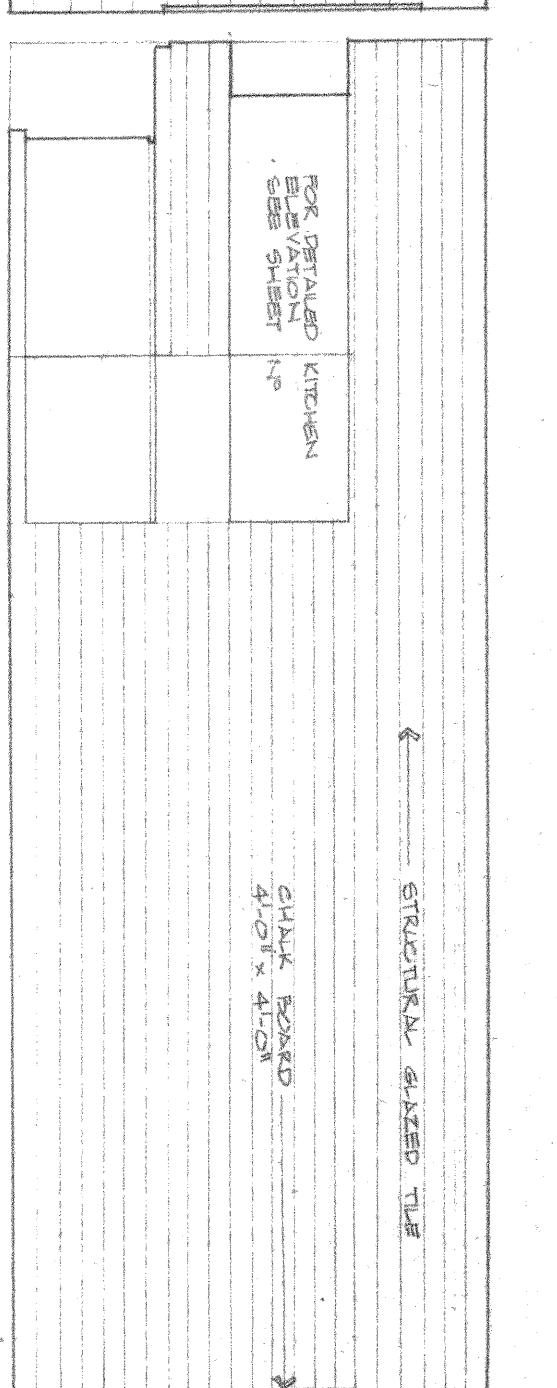
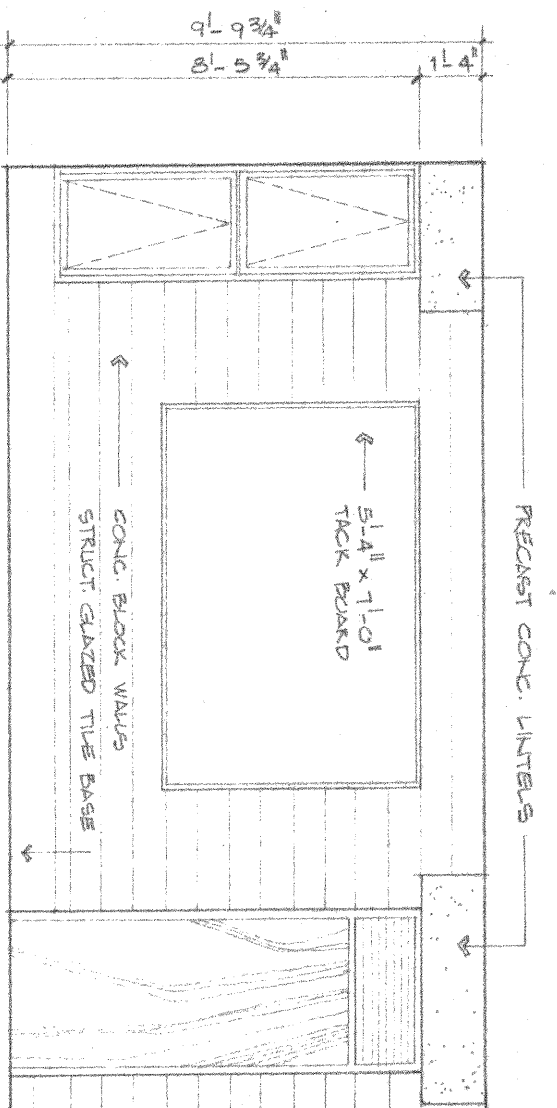

CALTECH ASSOCIATES INC.		DATE	177
ARCHITECTS	1000	REVISED	
225 S. LINCOLN ST.	ANN ARBOR, MI 48106		
CITY OF MARION			
WISCONSIN			

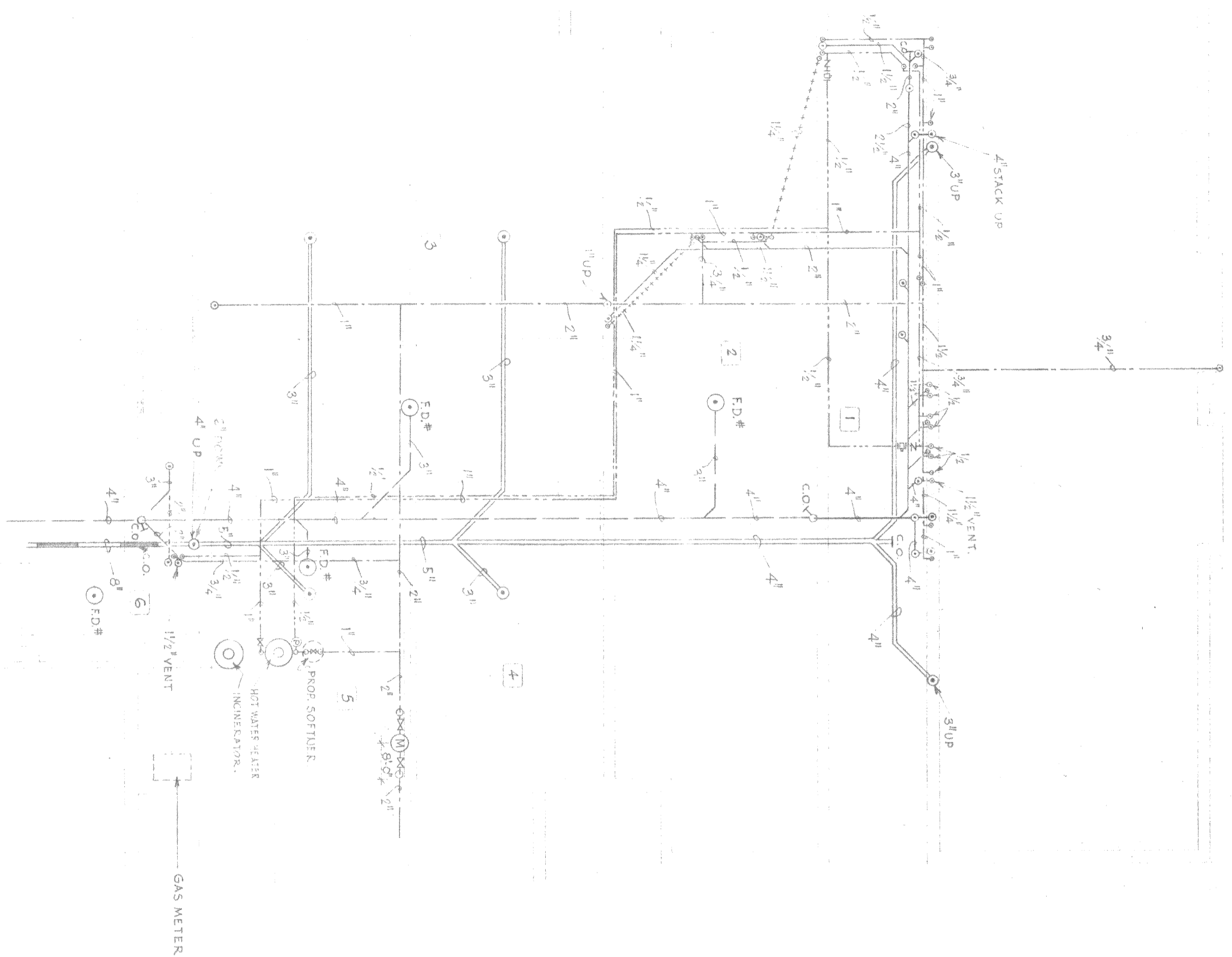

BASEMENT PLUMBING PLAN  
SCALE 1/8" = 1'-0"

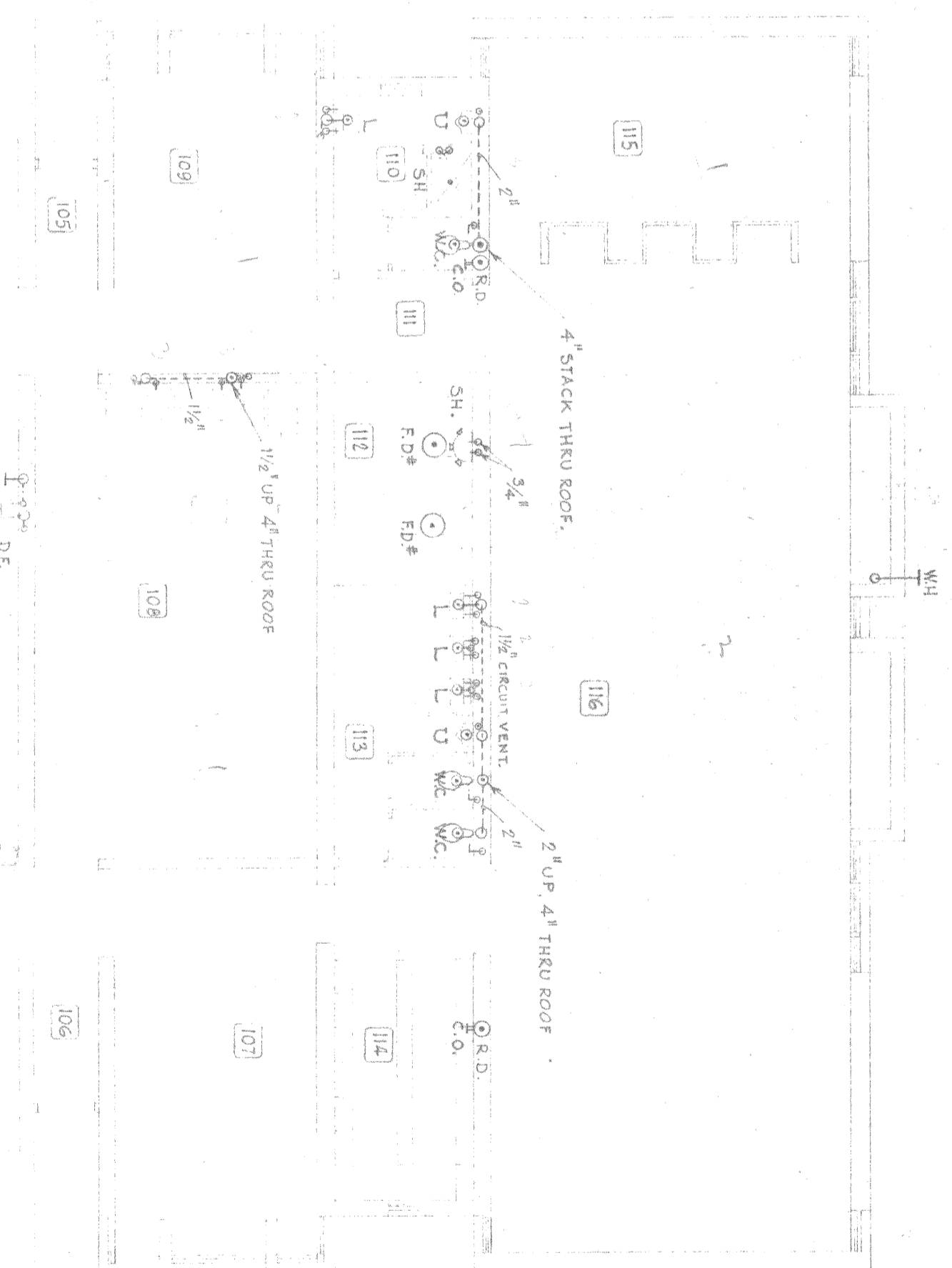

FIRST FLOOR PLUMBING PLAN  
SCALE 1/8" = 1'-0"

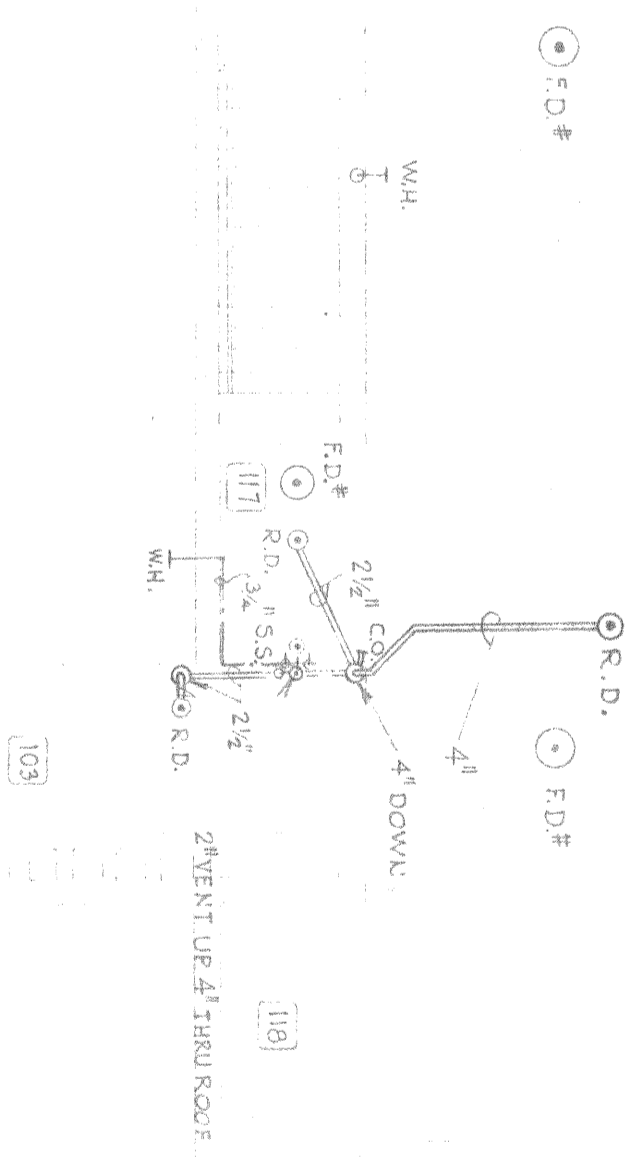

PLUMBING SYMBOLS.

ROOF DRAIN LINE SUSPENDED.
ROOF DRAIN LINE UNDER GROUND OR SLAB.
SOIL WASTE OR LEADER ABOVE FLOOR.
SOIL WASTE OR LEADER BELOW FLOOR OR SLAB.
VENT LINE
LOOP VENT LINE BELOW FLOOR
COLD WATER
HOT WATER
HOT WATER RETURN
ELBOW TURNED UP
ELBOW TURNED DOWN
TEE TURNED UP
TEE TURNED DOWN
METER
PUMP
GATE VALVE
CHECK VALVE
SQUARE HEAD COCK
CLEAN OUT
DRAINAGE FOUNTAIN
FLOOR DRAIN
LAVATORY
SINK
SERVICE SINK
SHOWER
WATER CLOSET
W.C.
W.H.
WALL HYDRANT
URINAL

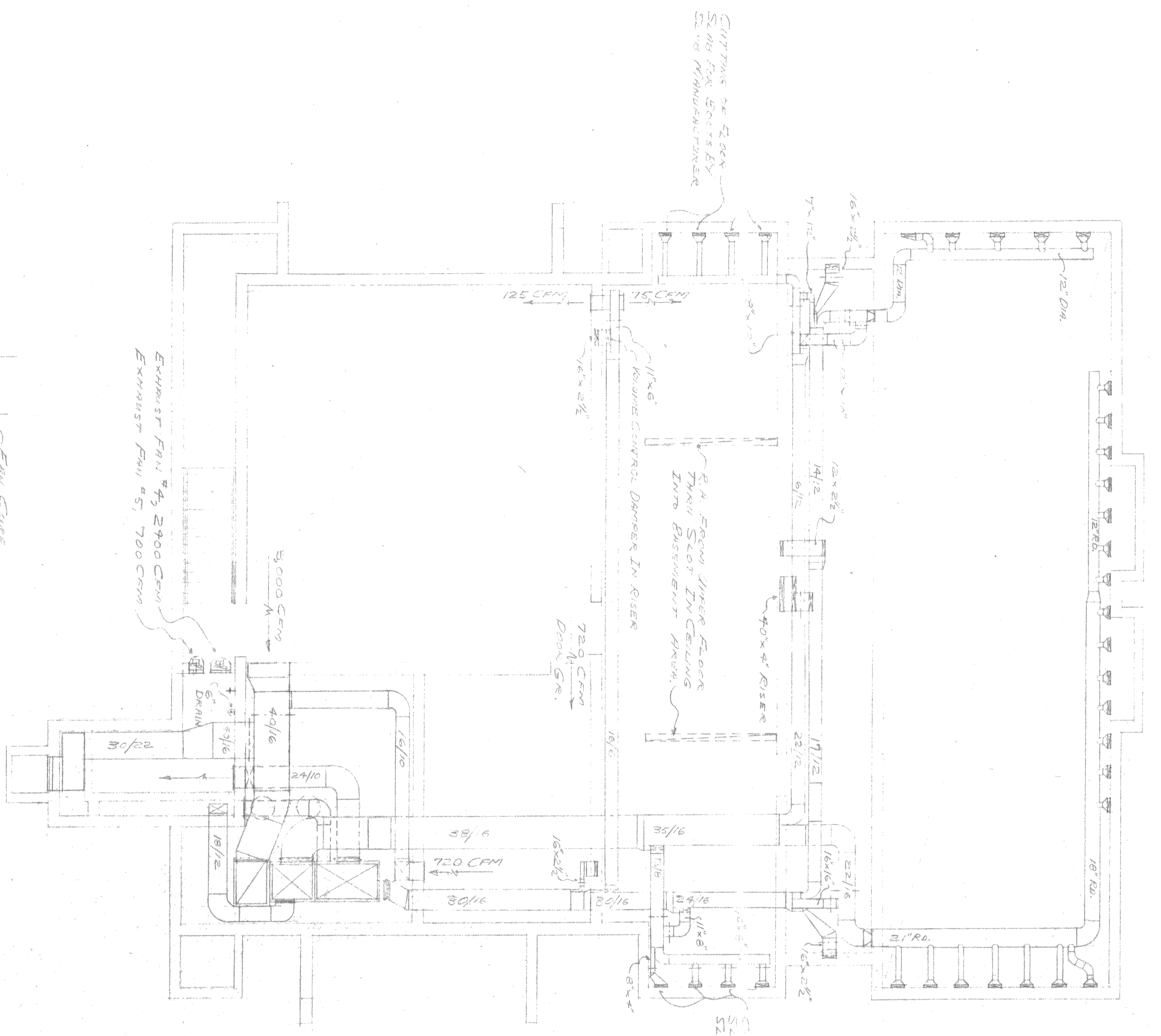

SECTION A-A SHOWING  
ROUTE OF THE KITCHEN  
EXHAUST HOOD DUCT  
Scale = 1/4" = 1'-0"

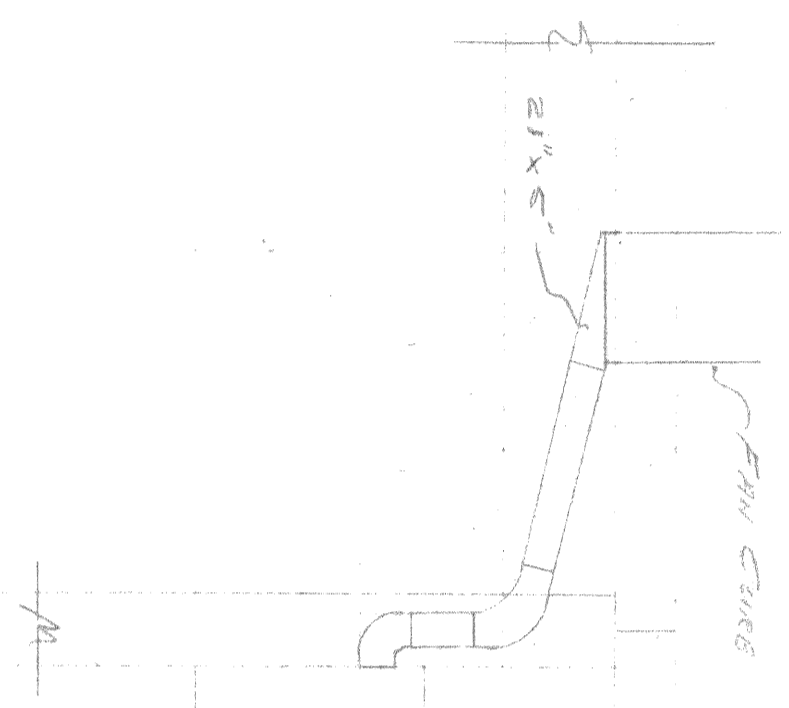

SINGLE LINE BREECING ISOMETRIC  
No Scale

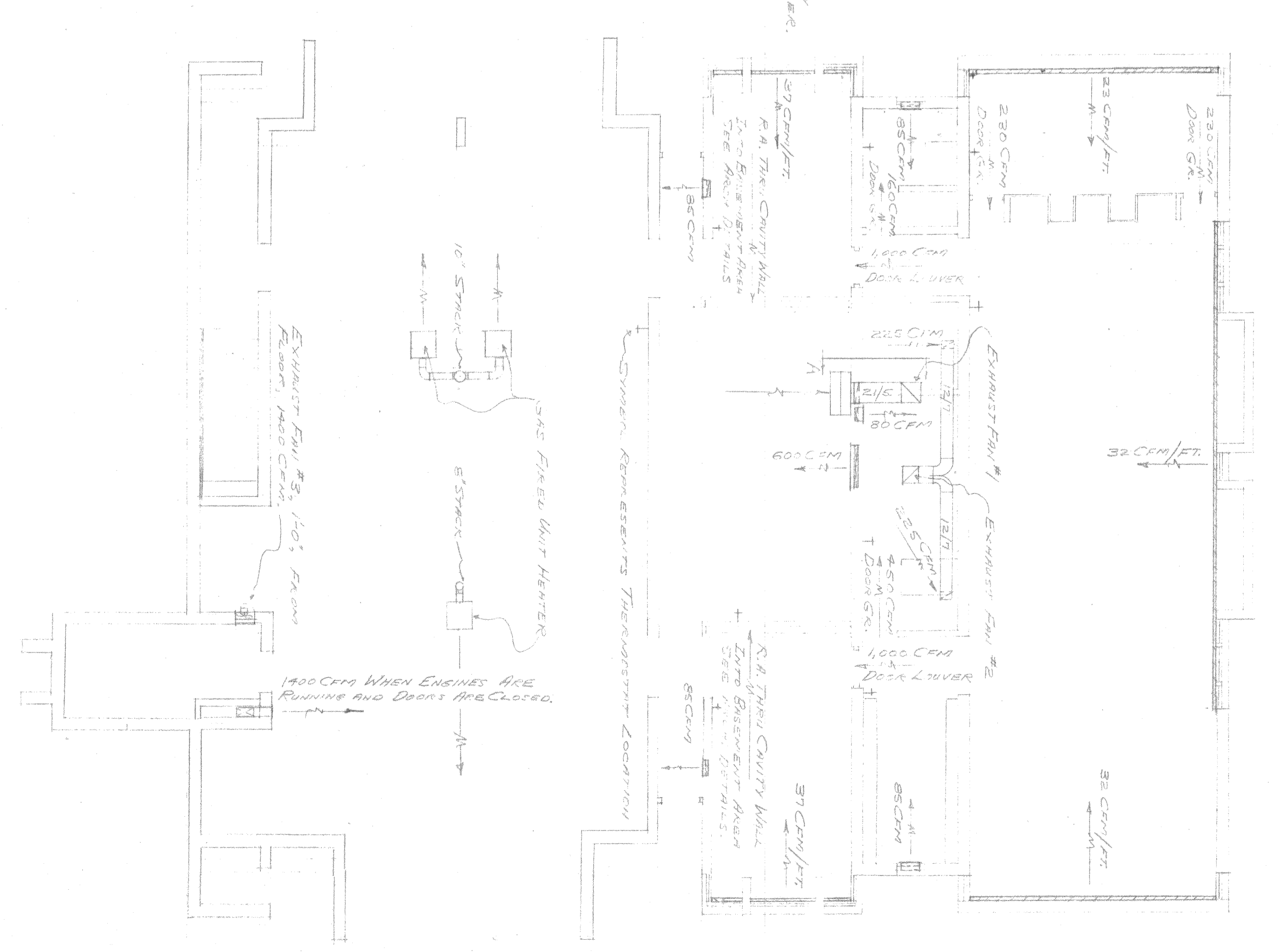
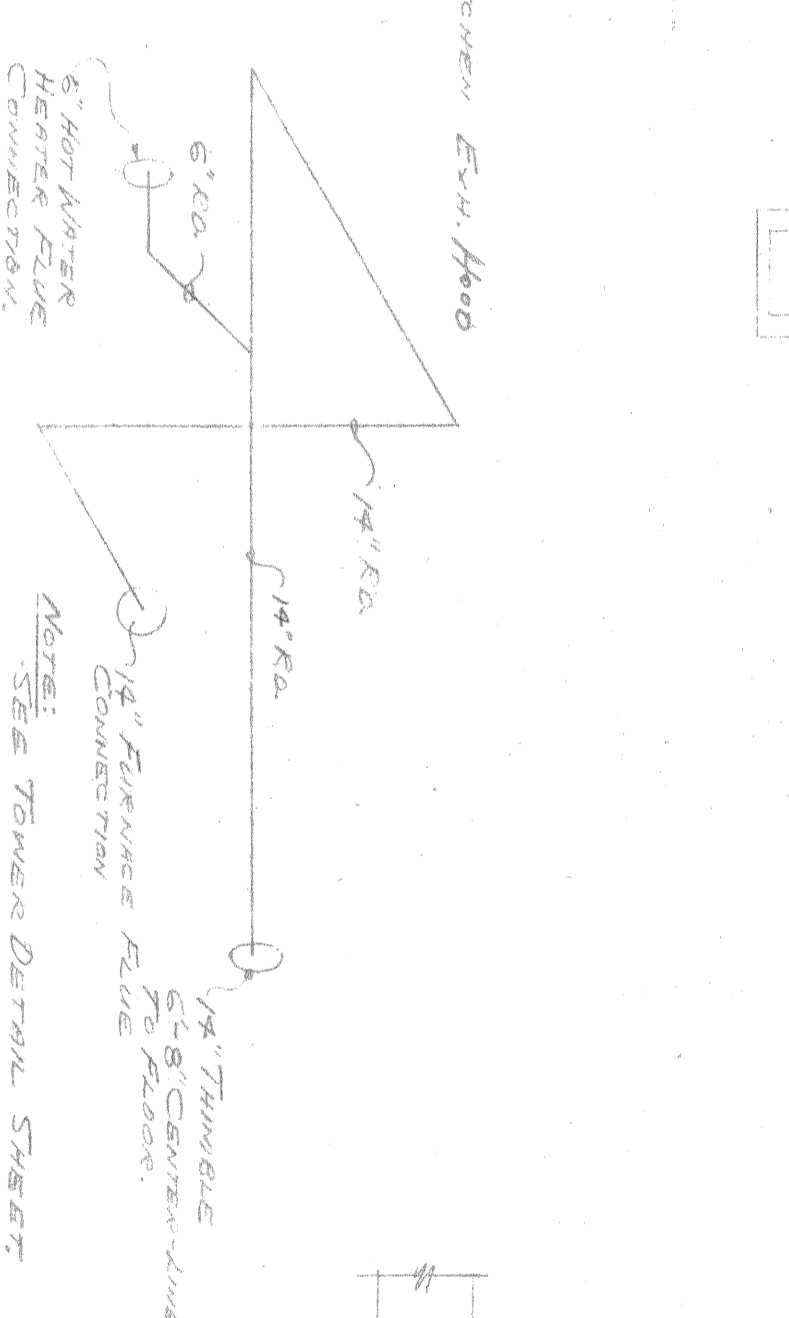

SIDE VIEW - FURNACE UNIT  
Scale = 3/8" = 1'-0"

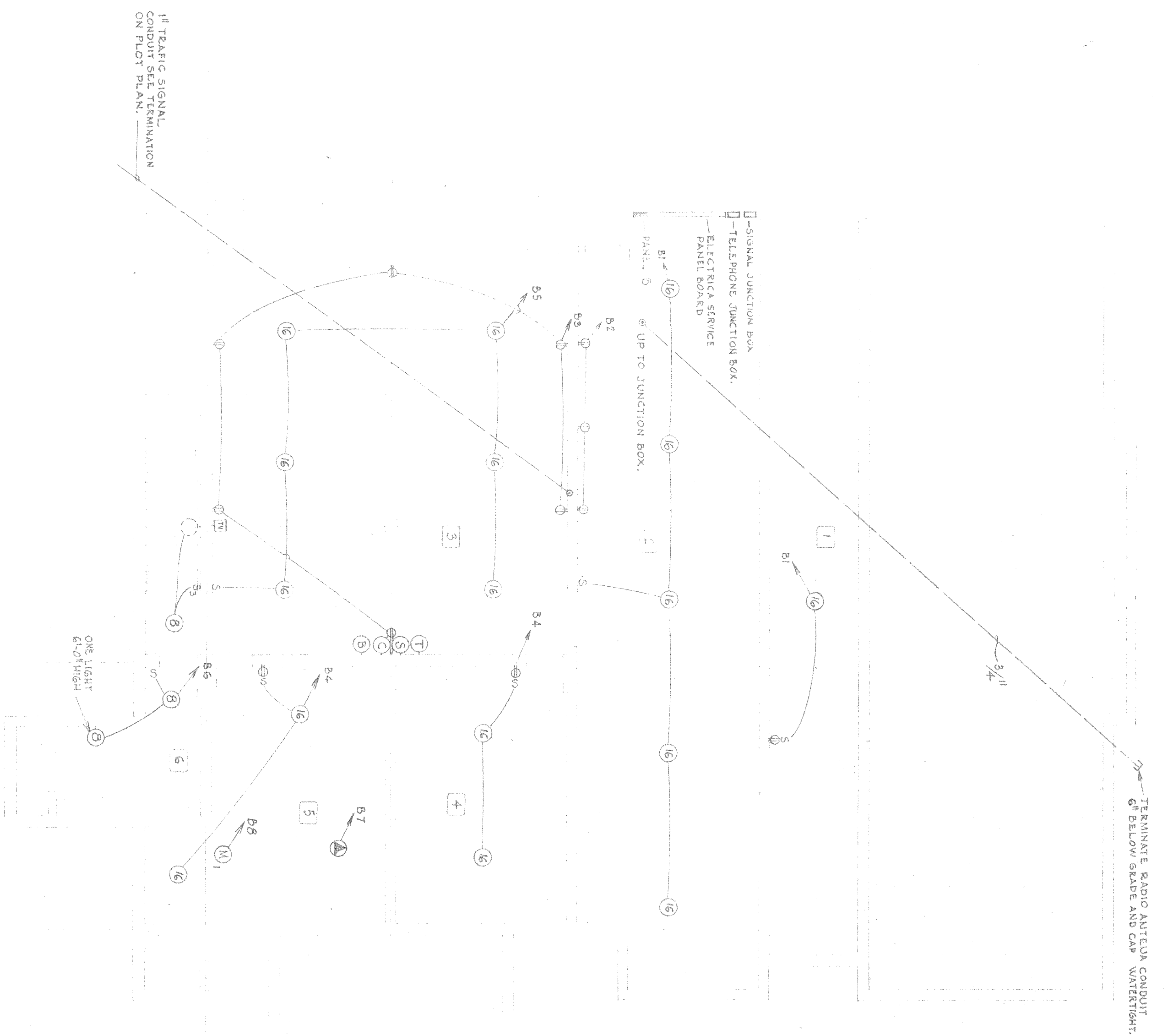

BASMENT ELECTRICAL PLAN  
SCALE 1/8" = 1'-0"

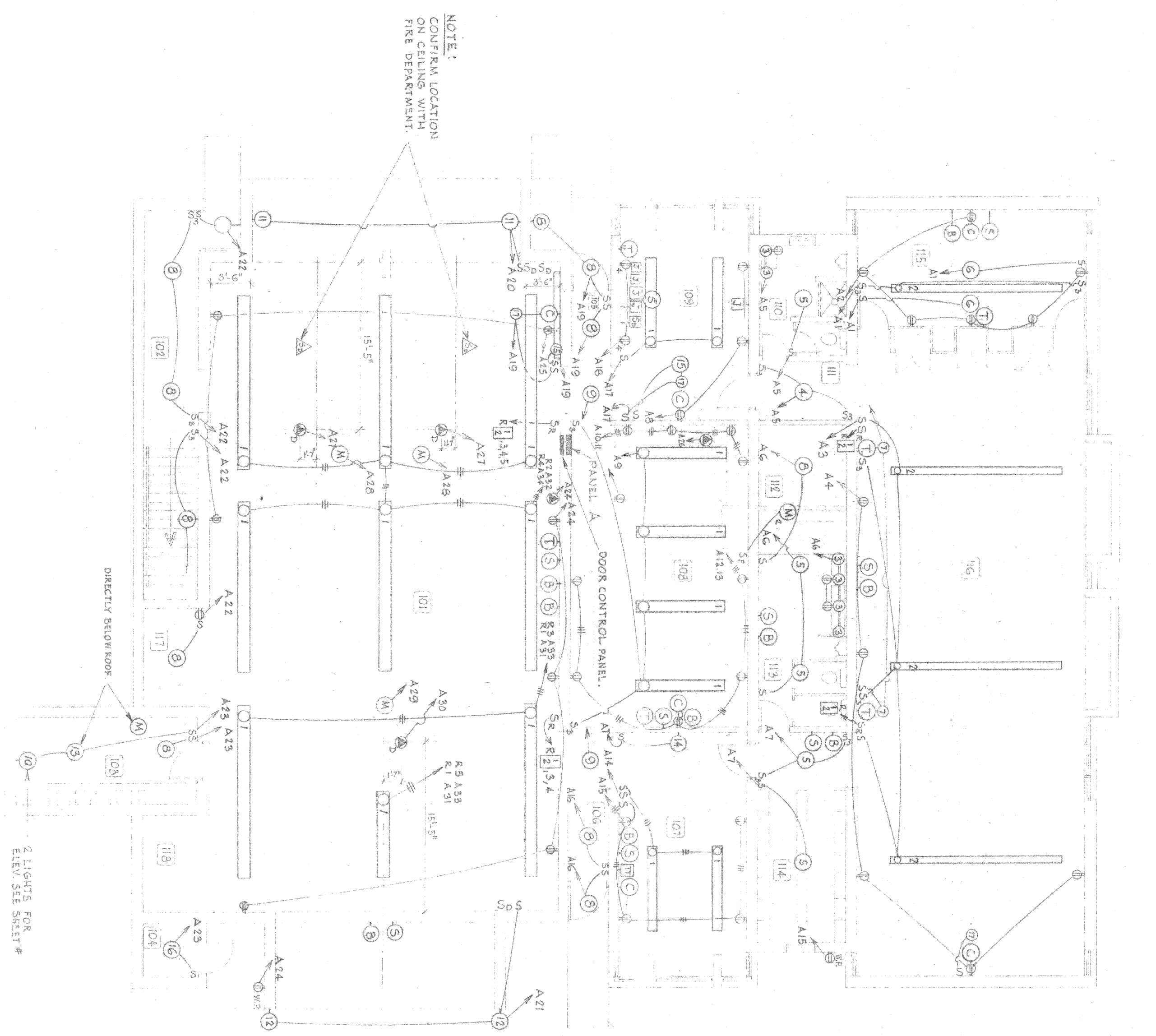
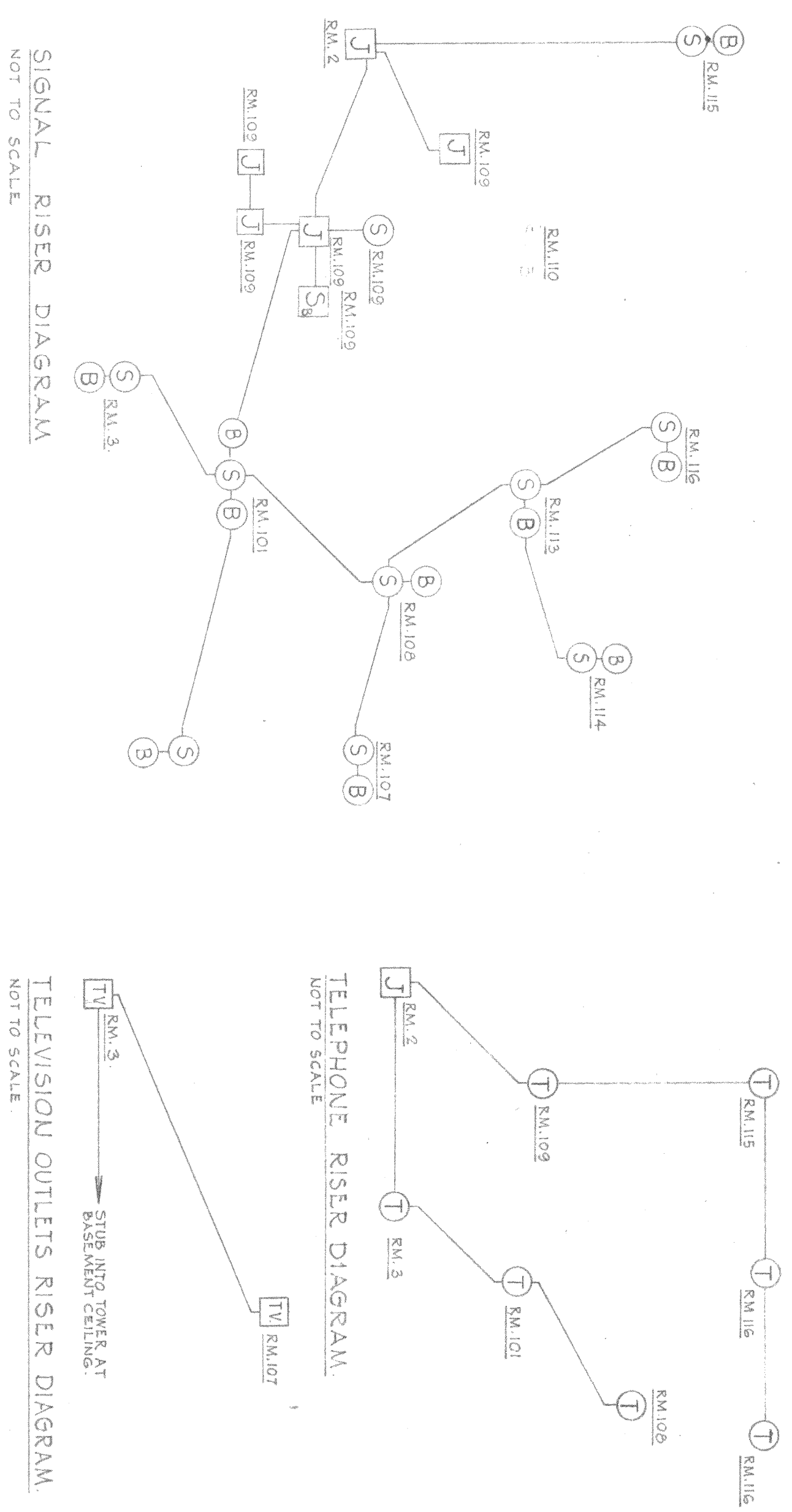

FIRST FLOOR ELECTRICAL PLAN  
SCALE 1/8" = 1'-0"

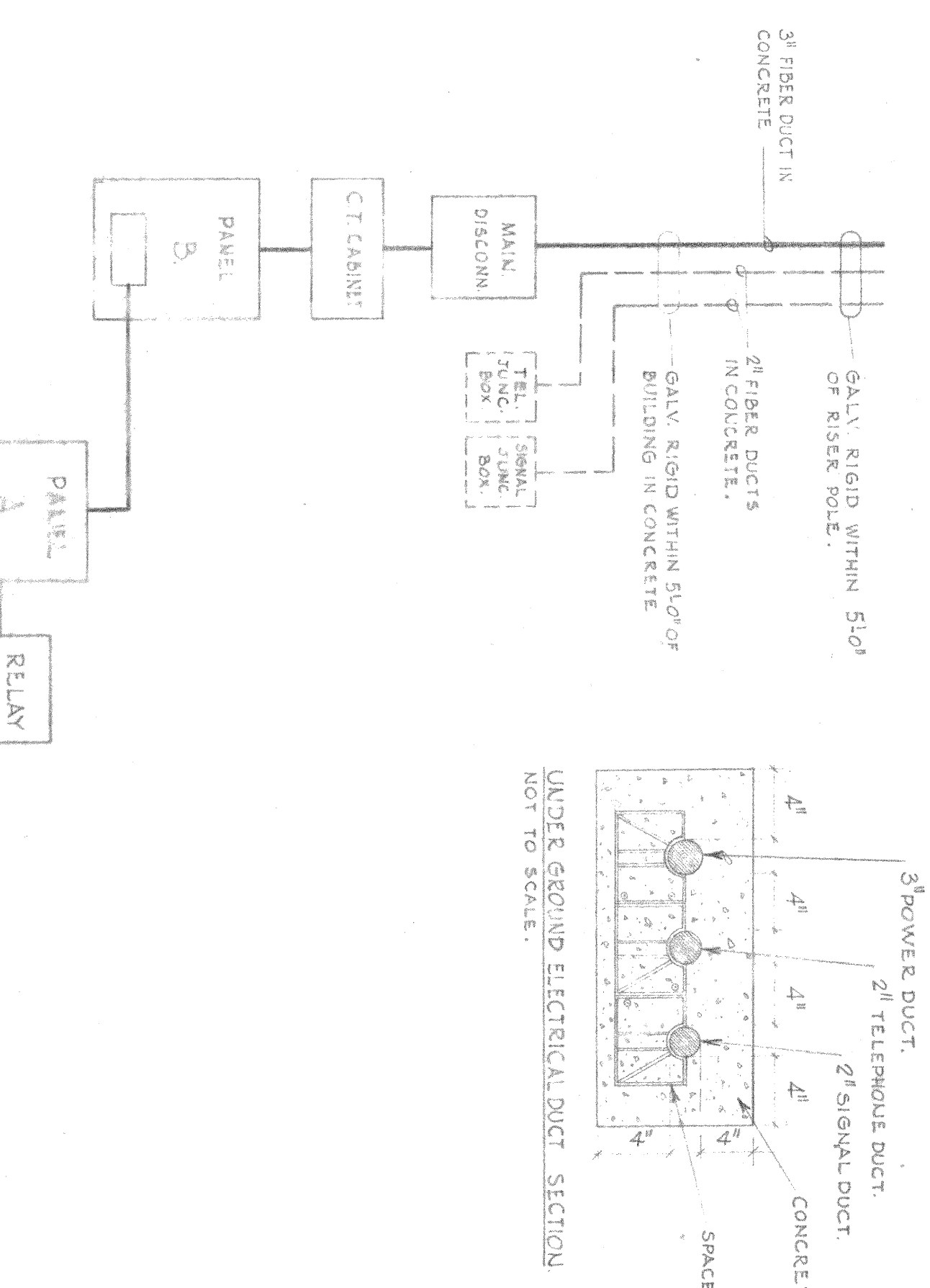

POWER RISER DIAGRAM  
NOT TO SCALE

FIGURE SCHEDULE

NO	MANUFACTURER	CAT. NO.	NOTE
1	ELECTRO	B-24-40-R5	SURF.
2	LIGHTOLIER	1016	SURF.
3	LIGHTOLIER	634-D	WALL
4	LIGHTOLIER	436-4	SURF.
5	LIGHTOLIER	436-5	SURF.
6	KUERT VERSEN	614-8	SURFACE
7	GROSS WOOD	WU 180	WALL
8	PRESCOTTITE	CF 10	SURFACE WA
9	PRESCOTTITE	FCR 53-R	SURFACE
10	MC PHILBEN	93-26-A	RECESS WALL
11	HOLOPHANE	U 018	RECESS WALL
12	HOLOPHANE	444	WALL
13	HOLOPHANE	620 BC	SURFACE
14	SOLAR	233-R5-4	WALL
15	SOLAR	233-R5-B	WALL
16	P. B. S.	110	SURFACE
17	GROSS WOOD	WU-180X	WALL
18			WALL

MOTOR SCHEDULE

NO.	EQUIPMENT	CIRCUIT	H.P.	STARTING EQUIP.	REMARKS
1	FURNACE FAN		1/2		
2	KITCHEN FAN		1/2		

SPECIAL PURPOSE OUTLETS SCHEDULE

NO.	PURPOSE	CIRCUIT	EQUIPMENT	REMARKS

ELECTRICAL SYMBOLS

SYMBOL	DESCRIPTION
⊕	DUPLEX OUTLET
⊕	TWO DUPLEX OUTLETS
⊕	WEATHER PROOF DUPLEX OUTLET
⊕	CELLING OUTLET
⊕	WALL OUTLET
⊕	CLOCK OUTLET
⊕	BELL
⊕	NOTES OUTLET
⊕	FAN OUTLET
⊕	SPEAKER OUTLET
⊕	TELEPHONE OUTLET
⊕	SPECIAL PURPOSE OUTLET
⊕	JUNCTION BOX
⊕	TELEVISION OUTLET
⊕	SWITCH PUSH BUTTON - DOWN OR BILL
⊕	SINGLE SWITCH
⊕	THREE WAY SWITCH
⊕	RELAY SWITCH
⊕	FAN SWITCH